

**SHAFER, JOHNSTON, LICHTENWALTER
& ASSOCIATES, INC.**

CONSULTING ENGINEERS - SURVEYORS
MANSFIELD OHIO WOOSTER

SURVEY FOR: CATHERINE L REED

DATE: 7-3-97

JOB NUMBER: SM-1489

LOCATION: PART OF THE NW. 1/4
OF SEC. 23, T-22, R-17,
MONROE TWP., RICHLAND
CO., STATE OF OHIO.

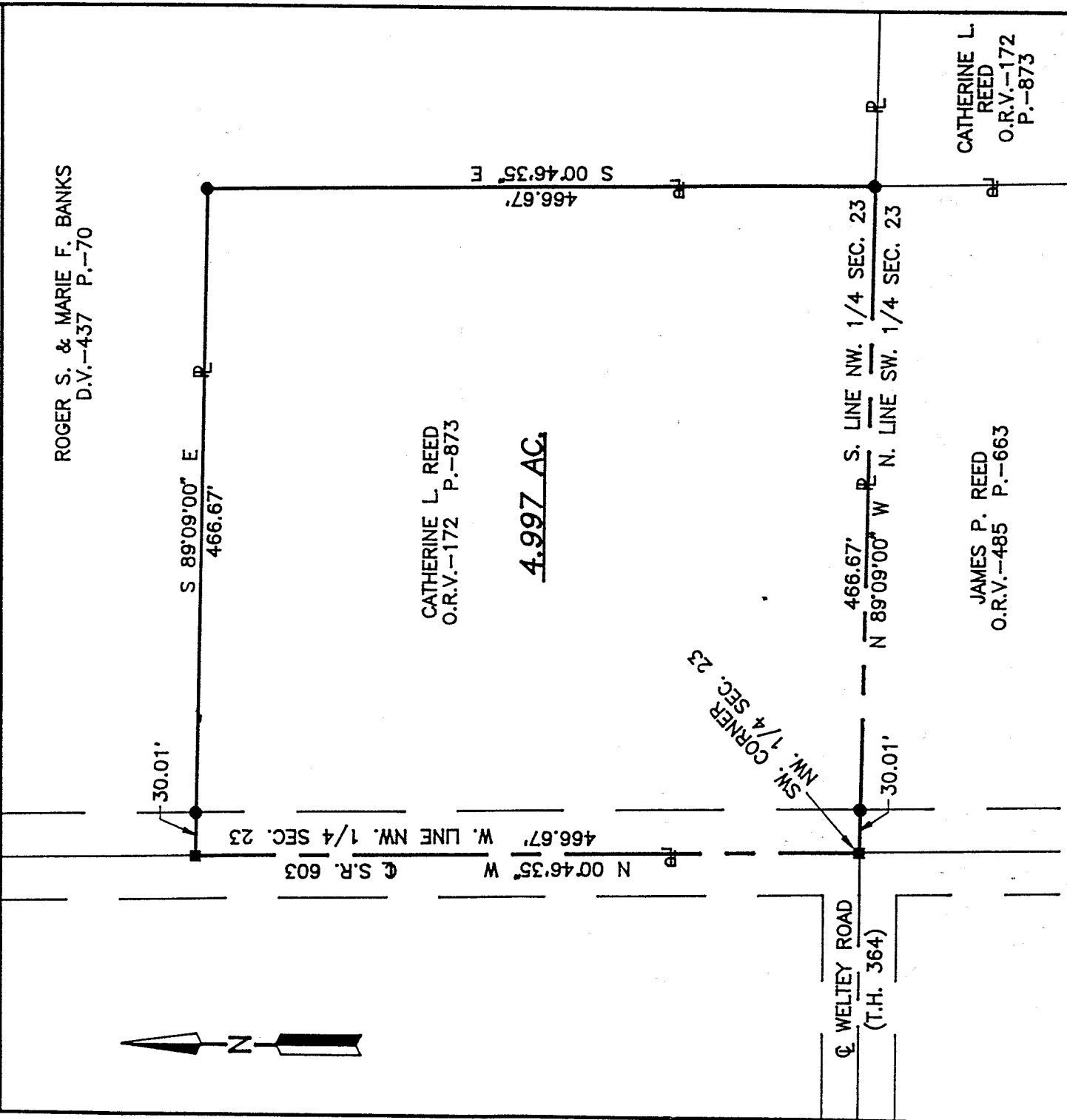

ROGER S. & MARIE F. BANKS
D.V.-437 P.-70

CATHERINE L REED
O.R.V.-172 P.-873

4.997 AC.

JAMES P. REED
O.R.V.-485 P.-663

CATHERINE L
REED
O.R.V.-172
P.-873

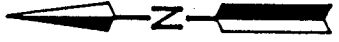

- LEGEND**
- RAILROAD SPIKE SET
 - IRON PIN SET, 5/8" DIA. ROD WITH PLASTIC CAP STAMPED "STEVENS 7052"

Distances shown hereon are expressed in feet and decimal parts thereof, bearings are to an assumed meridian and are used to express angles only.

CERTIFICATION: I hereby certify that the foregoing survey was prepared from actual field measurements, in accordance with Chapter 4733-37, Ohio Administration Code.

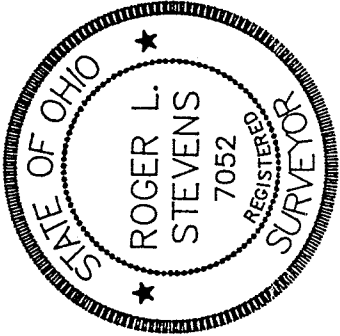

NEW SURVEY
OF EXISTING PARCEL
TAX MAP APPROVED
DATE 7-29-97
INITIAL [Signature]

Roger L. Stevens
Roger L Stevens, P.S. #7052

1-136

Roger L. Stevens

JULY 3, 1997

SURVEYOR'S DESCRIPTION
FOR
CATHERINE L. REED

4.997 Acres

Situated in the Township of Monroe, County of Richland, State of Ohio and being part of the Northwest Quarter of Section 23, Township 22, Range 17, and being more particularly described as follows:

Beginning at a railroad spike set in the southwest corner of said Northwest Quarter, said railroad spike also being in the centerline of S.R. 603;

Thence N 00° 46' 35" W, 466.67 feet along the west line of said Northwest Quarter also being along said centerline of S.R. 603 to a railroad spike set in a southwest corner of a parcel of land conveyed to Roger S. and Marie F. Banks by volume 437, page 70 of Richland County deed records;

Thence S 89° 09' 00" E, 466.67 feet along a south line of said land of Roger S. and Marie F. Banks to an iron pin set in an interior corner of said land and passing an iron pin set at 30.01 feet;

Thence S 00° 46' 35" E, 466.67 feet along a west line of said land of Roger S. and Marie F. Banks to an iron pin set in a southwest corner of said land, said iron pin also being in the south line of said Northwest Quarter;

Thence N 89° 09' 00" W, 466.67 feet along said south line of said Northwest Quarter to the place of beginning and containing 4.997 acres, more or less, but subject to all legal highways and easements of record.

Bearings are to an assumed meridian and are used to express angles only.

According to a survey made in July 1997 by Roger L. Stevens, Ohio Registered Surveyor No. 7052.

All iron pins set are 5/8" diameter rod with plastic cap stamped "STEVENS 7052".



Roger L. Stevens
Roger L. Stevens
Registered Surveyor No. 7052
SM-1489

