

PLAT OF SURVEY FOR ROBERT J. WEAVER III

SECTION LOT #S.D.1 D.L. 183 V.Z.-3 P&1. ZG
 TOWNSHIP MANSFIELD CITY / VILLAGE
 RANGE TOWNSHIP
 QUARTER RICHLAND COUNTY, OHIO

LEGEND:

- ▲ - P.K. NAIL FOUND
- △ - P.K. NAIL SET
- - RAILROAD SPIKE FOUND
- - RAILROAD SPIKE SET
- - FENCE POST FOUND
- - IRON PIN FOUND
- - IRON PIN SET - CAPPED
- BLUNK 6320 "

11-18

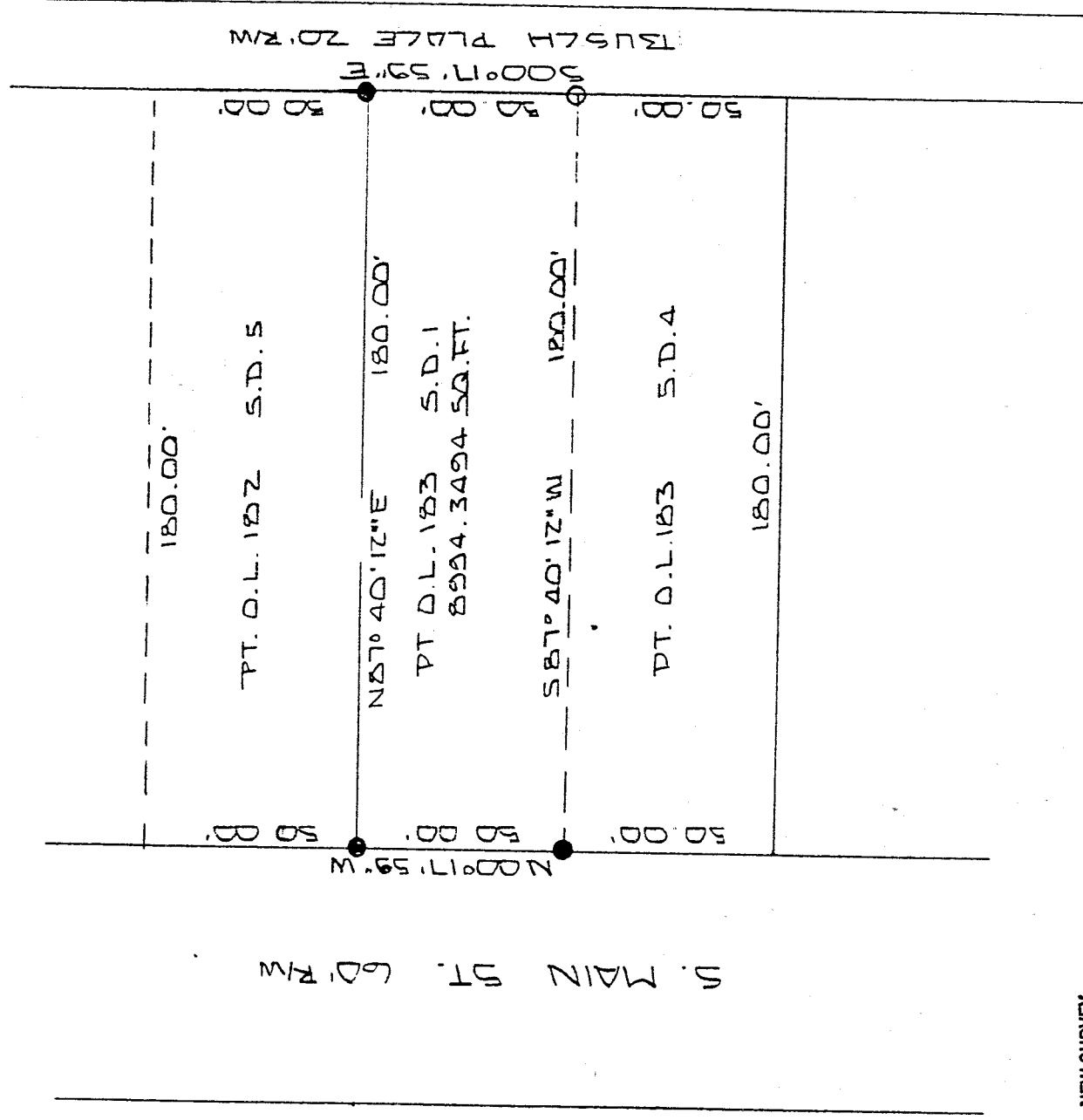

NEW SURVEY
 OF EXISTING PARCEL
 TAX MAP APPROVED
 INITIAL LB DATE 7-17-97



BASIS OF BEARINGS: BEARINGS SHOWN HEREON ARE TO AN ASSUMED AZIMUTH & ARE USED TO DENOTE ANGLES ONLY. I HEREBY CERTIFY THAT THE ABOVE PLAT AND THE FIELD SURVEY IT REPRESENTS ARE TRUE TO THE BEST OF MY KNOWLEDGE.

Larry G. Blunk
 LARRY G. BLUNK
 PROFESSIONAL SURVEYOR

JUL 16 1997
 DATE

FOR # 6320

DESCRIPTION
FOR

ROBERT J. WEAVER III

Located in the City of Mansfield, County of Richland, State of Ohio and being S.D. 1 of Outlot 183 as recorded in Volume 2-3, Page 26 of the Richland County Plat Records and more particularly described as follows:

Beginning at an iron pin found in the Northwest Corner of S.D. 1 of Outlot 183.

Thence N 87 degrees 40' 12" E along the north line of S.D. 1 of Outlot 183 a distance of 180.00 feet to an iron pin found in the Northeast Corner of S.D. 1 of Outlot 183.

Thence S 00 degrees 17' 59" E along the east line of S.D. 1 of Outlot 183 a distance of 50.00 feet to an iron pin set in the Southeast Corner of S.D. 1 of Outlot 183.

Thence S 87 degrees 40' 12" W along the south line of S.D. 1 of Outlot 183 a distance of 180.00 feet to an iron pin found in the Southwest Corner of S.D. 1 of Outlot 183.

Thence N 00 degrees 17' 59" W along the west line of S.D. 1 of Outlot 183 a distance of 50.00 feet to the place of beginning and containing 8994.3494 square feet but subject to all legal highways also all easements of record.

Basis of Bearings: Bearings shown hereon are to an assumed azimuth and are used to denote angles only.

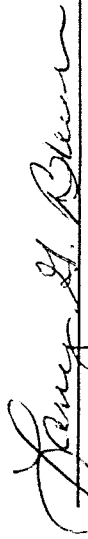
Larry G. Blunk, P.S. 6320
July 16, 1997

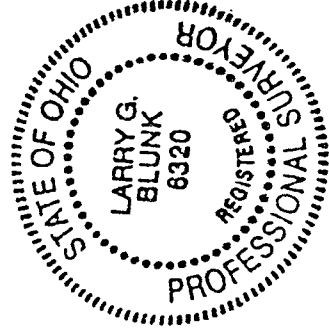

NEW SURVEY
OF EXISTING PARCEL
TAX MAP APPROVED
7-17-97
DATE
INITIAL