

SURVEY PLAT

For James Petroff
Part Lot #9658
City of Mansfield
Richland County, Ohio

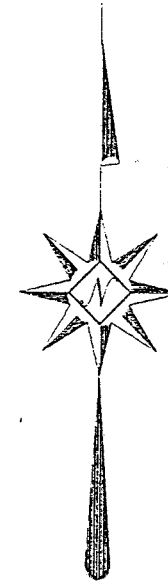

Scale : 1" = 30'

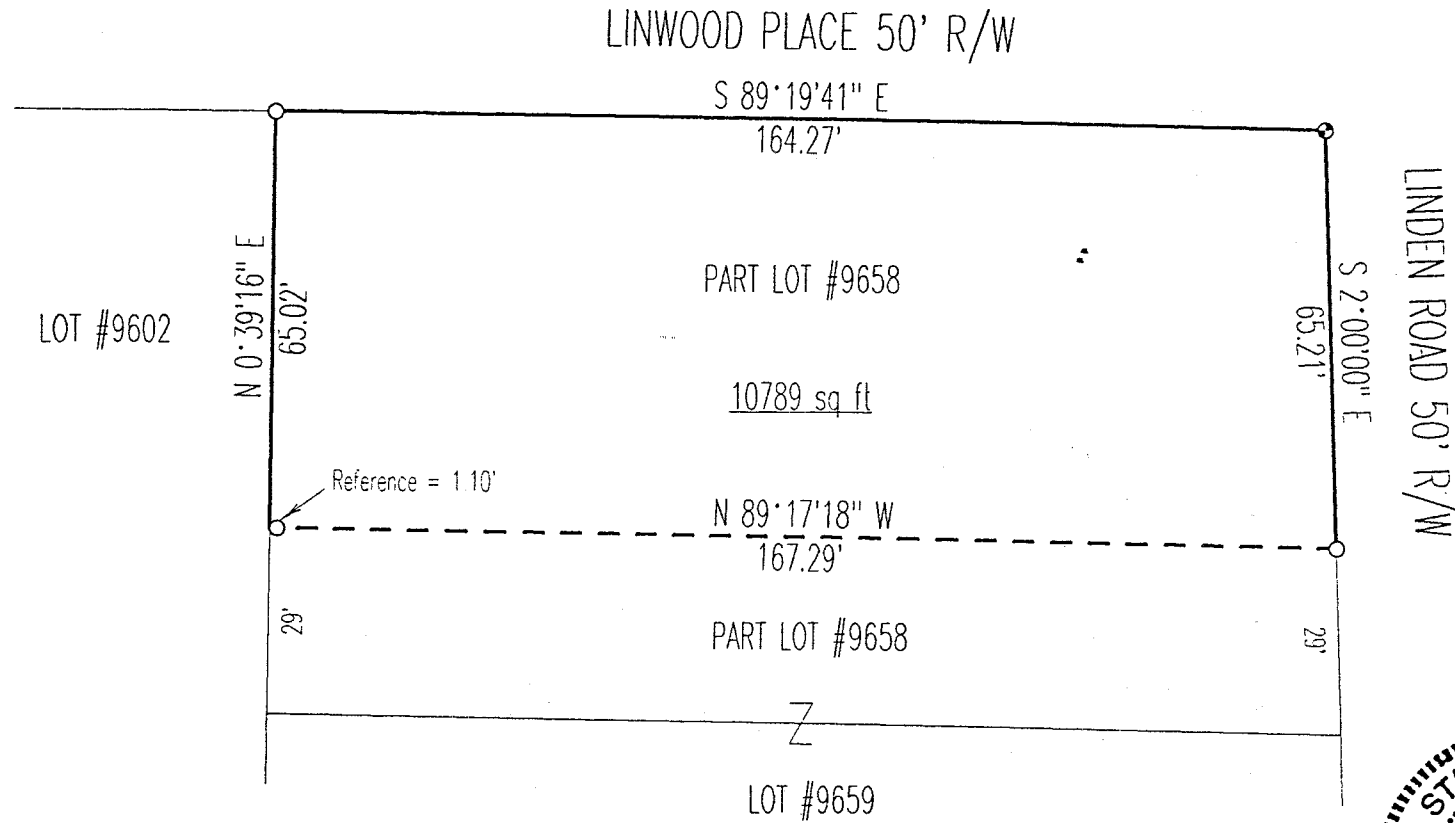
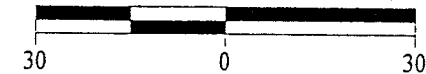

Bearings are based on Survey H-128 on file at the Richland county Tax Map Office.

LEGEND

- Iron pin set with cap stamped "CLANCY 7178"
- Iron pin found

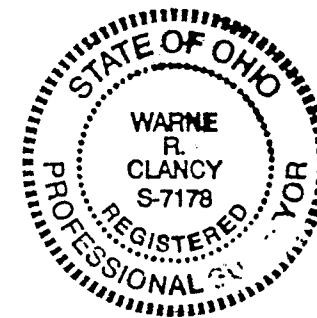

Warne R. Clancy
Warne R. Clancy PS #7178

DATE: 7/8/97
JOB NO.: W060297

NEW SURVEY
OF EXISTING PARCEL
TAX MAP APPROVED
EAN 7-15-97
INITIAL DATE

E11-I

E-113

I-113

SURVEY DESCRIPTION

PART LOT #9658
CITY OF MANSFIELD
RICHLAND COUNTY, OHIO

Situated in the City of Mansfield, County of Richland, State of Ohio, and being a part of Lot #9658 of the consecutively numbered lots of said city as recorded in Plat Volume 9, page 27 of the plat records of said county, more particularly described as follows:

Beginning for the same at an iron pin set marking the northeast corner of said Lot #9658, the same being the intersection of the westerly right-of-way of Linden Road (50' R/W) with the southerly right-of-way of Linwood Place (50' R/W);

Thence, South 2 degrees 00 minutes 00 seconds East with said westerly right-of-way, a distance of 65.21 feet to an iron pin found;

Thence, North 89 degrees 17 minutes 18 seconds West, passing an iron pin found for reference at 166.19 feet, a distance of 167.29 feet to a point on the easterly line of Lot #9602;

Thence, North 00 degrees 39 minutes 16 seconds East with said easterly line, a distance of 65.02 feet to an iron pin found on the said Linwood Place southerly right-of-way;

Thence, South 89 degrees 19 minutes 41 seconds East with said southerly right-of-way, a distance of 164.27 feet to the Place of Beginning, containing 10,789 square feet according to survey by Warne R. Clancy, Professional Surveyor #7178, on June 6, 1997.

Iron pins set are 5/8" rebars with caps stamped "CLANCY 7178".

Bearings are based on Survey H-128 on file at the Richland Co. Tax Map Office.

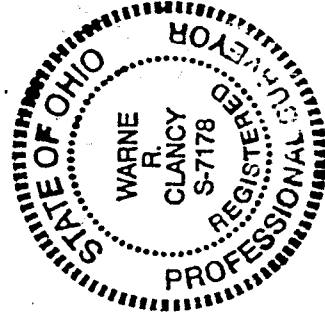

Warne R. Clancy
Warne R. Clancy
Professional Surveyor #7178

NEW SURVEY
OF EXISTING PARCEL
TAX MAP APPROVED
EAC INITIAL
97