

SURVEY FOR  
GARY SON

RANGE 18, TOWNSHIP 21, S.E. QUARTER OF SECTION 10,  
MADISON TOWNSHIP, RICHLAND COUNTY, OHIO

Scale 1" = 50' Date 7-2-97 P.B. P. 0.R. 282 P. 865 Drawn By SPV

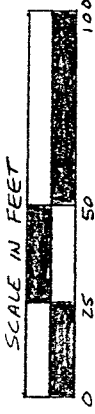

BEARING BASIS ASSUMED

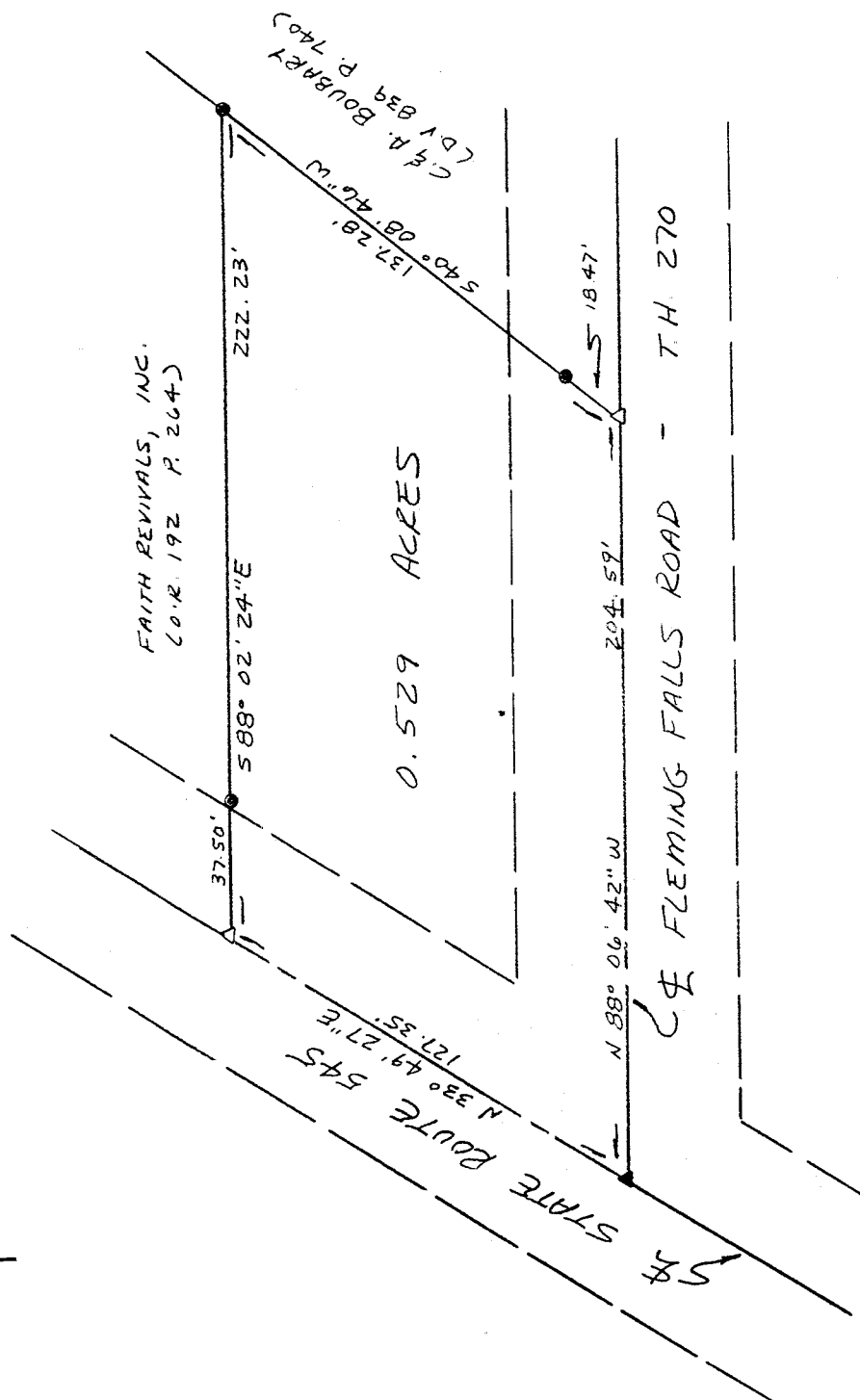

LEGEND

- IRON PIN FOUND
- ▲ PK NAIL FOUND
- △ PK NAIL SET
- 1/2" x 30" IRON PIN SET W/  
PLASTIC CAP STAMPED  
"VANCE 6553"

NEW SURVEY  
OF EXISTING PARCEL  
TAX MAP APPROVED  
DATE 7-8-97

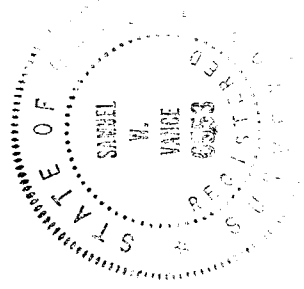

I hereby certify that the foregoing drawing was prepared from an actual survey of the premises.

Samuel W. Vance  
Registered Surveyor No. 6553

VANCE SURVEYING

LAND SURVEYOR

28 Clinton Road, Mount Vernon, Ohio 43050

F-108

DESCRIPTION - 0.529 ACRE TRACT

Being situated in the southeast quarter of Section ten (10), Township twenty-one (21), Range eighteen (18), Madison Township, Richland County, State of Ohio and being that land of record in Official Records Volume 282, Page 865 in the Richland County Recorder's Office and being more particularly described as follows;

Beginning at a pk nail found in the centerline intersection of Fleming Falls Road (Township Highway 270-) and Olivesburg Road (State Route 545);

thence from the place of beginning North 33 degrees 49 minutes 27 seconds East along the centerline of State Route 545 a distance of 127.35 feet to a pk nail set;

thence South 88 degrees 02 minutes 24 seconds East along the southerly boundary of Faith Revivals, Inc. (O.R. 192 P. 264) a distance of 222.23 feet (passing over an iron pin found at 37.50 feet) to an iron pin found;

thence South 40 degrees 08 minutes 46 seconds West along a westerly boundary of C. & A. Boubary (D.V. 839 P. 740) a distance of 137.28 feet (passing over an iron pin found at 118.10 feet) to a pk nail set in the centerline of Fleming Falls Road;

thence North 88 degrees 06 minutes 42 seconds West along the centerline of Fleming Falls Road a distance of 204.59 feet to the place of beginning- containing 0.529 acres, more or less.

Subject to all legal right-of-way of previous record.

The above description was prepared from a survey made by me, Samuel W. Vance, Registered Surveyor No. 6553 in July, 1997. Bearing Basis assumed. All pins set are 1/2 inch by 30 inch iron pins with plastic cap stamped "Vance 6553".

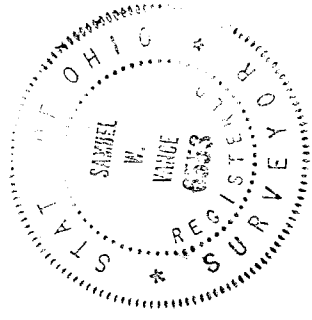

NEW SURVEY  
OF EXISTING PARCEL  
TAX MAP APPROVED  
7-29-97  
DATE  
INITIAL