

PLAT OF SURVEY FOR Walth E. Foss

SECTION — LOT # 620 & Pt. 618
 TOWNSHIP — Ontario CITY / VILLAGE
 RANGE — — TOWNSHIP
 QUARTER — Richland COUNTY, OHIO

LEGEND:

- ▲ — P.K. NAIL FOUND
- △ — P.K. NAIL SET
- — RAILROAD SPIKE FOUND
- — RAILROAD SPIKE SET
- — FENCE POST FOUND
- — IRON PIN FOUND
- — IRON PIN SET - CAPPED
- — BLUNK 6320 "

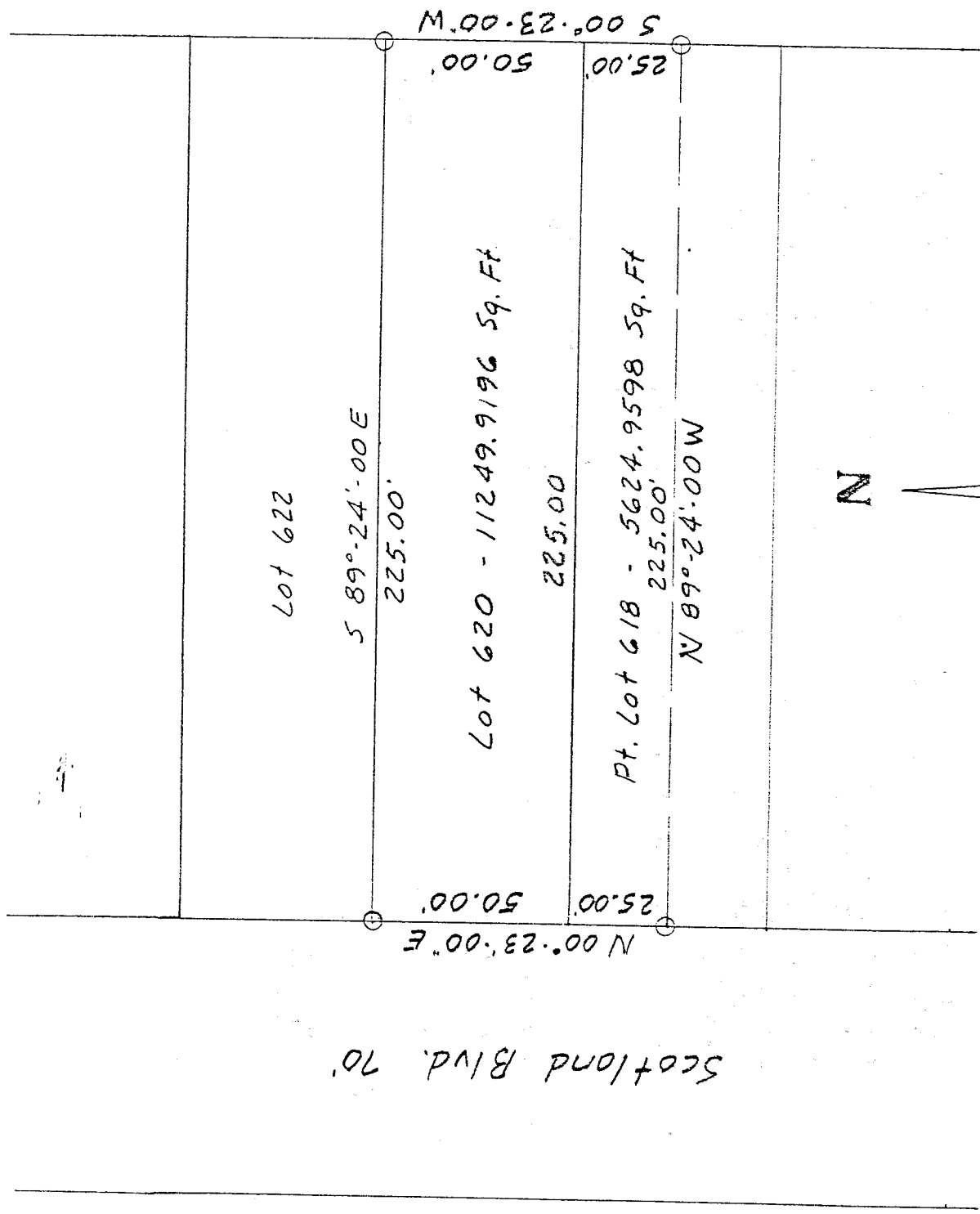

NEW SURVEY
 OF EXISTING PARCEL
 TAX MAP APPROVED
 INITIAL LF DATE 7-3-97



SCALE 1" = 40'

BASIS OF BEARINGS: Plat Vol. 11, P 920

I HEREBY CERTIFY THAT THE ABOVE PLAT AND THE
 FIELD SURVEY IT REPRESENTS ARE TRUE TO THE
 BEST OF MY KNOWLEDGE

Larry G. Blunk
 LARRY G. BLUNK
 PROFESSIONAL SURVEYOR # 6320

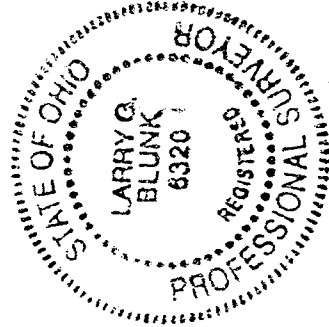

7-3-97
 DATE

DESCRIPTION
FOR
JUDITH E. FOSS

Located in the Village of Ontario, County of Richland, State of Ohio and being all of Lot Number 620 and a part of Lot Number 618 as recorded in Volume 11, Page 20 of the Richland County Plat Records and more particularly described as follows:

Beginning at an iron pin set in the Northwest Corner of Lot Number 620.

Thence S 89 degrees 24' 00" E along the north line of Lot Number 620 a distance of 225.00 feet to an iron pin set in the Northeast Corner of Lot Number 620.

Thence S 00 degrees 23' 00" W along the east line of Lot Numbers 620 and 618 a distance of 75.00 feet to an iron pin set.

Thence N 89 degrees 24' 00" W a distance of 225.00 feet to an iron pin set on the west line of Lot Number 618.

Thence N 00 degrees 23' 00" E along the west line of Lot Numbers 618 and 620 a distance of 75.00 feet to the place of beginning and containing 16874.8794 square feet in all of which 11249.9196 square feet is in Lot Number 620 and 5624.9598 square feet is in a part of Lot Number 618 but subject to all legal highways also all easements of record.

Basis of Bearings: Plat Volume 11, Page 20.

Larry G. Blunk
Larry G. Blunk, P.S. 6320
July 3, 1997

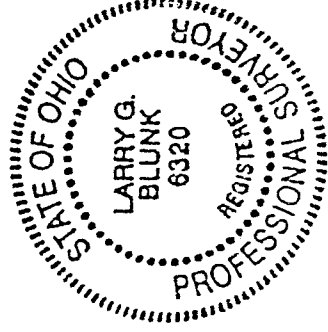

NEW SURVEY
OF EXISTING PARCEL
TAX MAP APPROVED

INITIAL

DATE

7-3-97