

DESCRIPTION  
FOR  
AL SALAS

Located in the City of Mansfield, County of Richland, State of Ohio and being a part of Lot Number 2319 and 2320 as recorded in Volume 4, Page 13 of the Richland County Plat Records and more particularly described as follows:

Beginning at a railroad spike set in the Northwest Corner of Lot Number 2320.

Thence Due East along the north line of Lot Number 2320 and 2319 a distance of 80.00 feet to a point referenced by a drill hole in a sidewalk which is N 02 degrees 31' 03" E, 4.00 feet of said point.

Thence S 02 degrees 31' 03" W a distance of 138.10 feet to an iron pin set.

Thence N 89 degrees 37' 29" W a distance of 80.00 feet to an iron pin set on the west line of Lot Number 2320.

Thence N 02 degrees 31' 32" E along the west line of Lot Number 2320 a distance of 137.57 feet to the place of beginning and containing 11017.4438 square feet in all of which 8259.1515 square feet is in a part of Lot Number 2320 and 2758.2923 square feet is in a part of Lot Number 2319 but subject to all legal highways also all easements of record.

Basis of Bearings: Bearings shown hereon are to an assumed azimuth and are used to determine angles only.

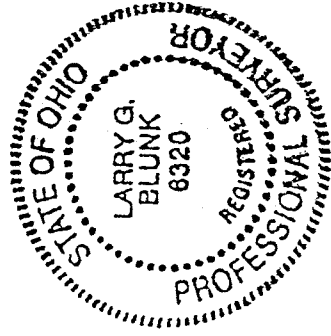

*Larry G. Blunk*  
Larry G. Blunk, P.S. 6320  
June 30, 1997

NEW SURVEY  
OF EXISTING PARCEL  
TAX MAP APPROVED  
DATE 6-30-97  
INITIAL [Signature]

DESCRIPTION  
FOR  
AL SALAS

Located in the City of Mansfield, County of Richland, State of Ohio and being a part of Lot Number 2319 as recorded in Volume 4, Page 13 of the Richland County Plat Records and more particularly described as follows:

Beginning at an iron pin set in the Northeast Corner of Lot Number 2319.

Thence S 02 degrees 30' 48" W along the east line of Lot Number 2319 a distance of 138.36 feet to an iron pin set.

Thence N 89 degrees 37' 29" W a distance of 40.00 feet to an iron pin set.

Thence N 02 degrees 31' 03" E a distance of 138.10 feet to a point on the north line of Lot Number 2319 referenced by a drill hole in a sidewalk which is N 02 degrees 31' 03" E, 4.00 feet of said point.

Thence Due East along the north line of Lot Number 2319 a distance of 40.00 feet to the place of beginning and containing 5524.4426 square feet but subject to all legal highways also all easements of record.

Basis of Bearings: Bearings shown hereon are to an assumed azimuth and are used to determine angles only.

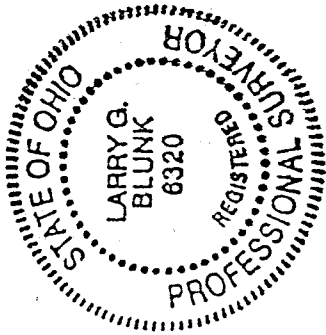

*Larry G. Blunk*  
Larry G. Blunk, P.S. 6320  
June 30, 1997

NEW SURVEY  
OF EXISTING PARCEL  
TAX MAP APPROVED  
DATE 6-30-97

# PLAT OF SURVEY FOR AL SALAS

SECTION ~~~~~ LOT # PT 2319 VOL. 4 Pgs. 13  
 TOWNSHIP ~~~~~ MANSFIELD CITY / VILLAGE  
 RANGE ~~~~~ TOWNSHIP  
 QUARTER ~~~~~ RICHLAND COUNTY, OHIO

**LEGEND:**

- ▲ - P.K. NAIL FOUND
- △ - P.K. NAIL SET
- - RAILROAD SPIKE FOUND
- - RAILROAD SPIKE SET
- - FENCE POST FOUND
- ⊙ - IRON PIN FOUND
- - IRON PIN SET - CAPPED
- - BLUNK 6320 "

I-102

W. SIXTH ST. 60' RW

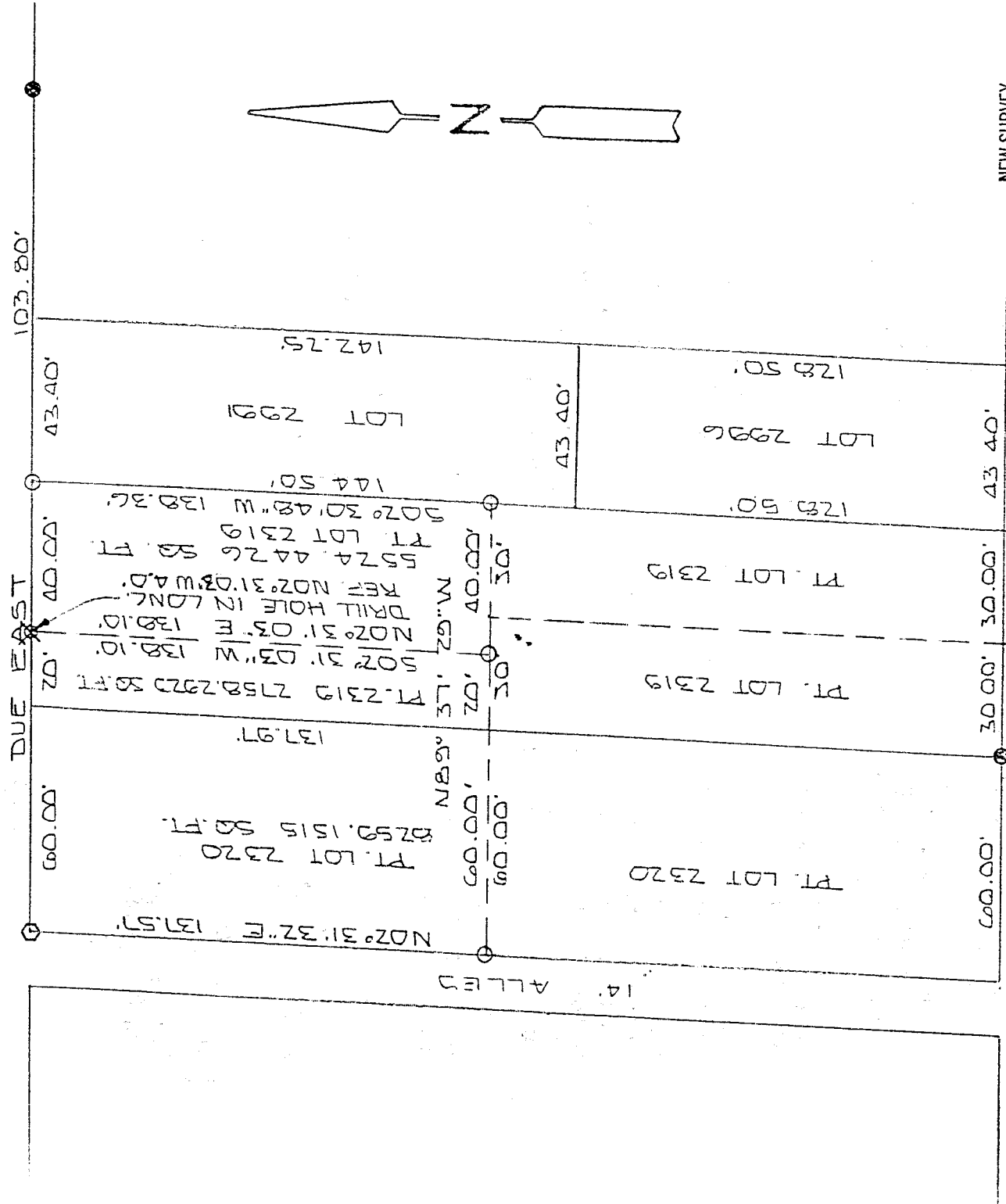

NEW SURVEY  
 OF EXISTING PARCEL  
 TAX MAP APPROVED  
 INITIAL LB DATE 6-30-97

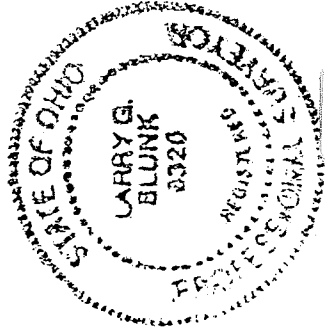
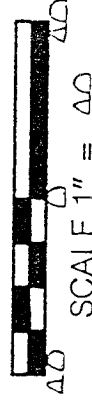

BASIS OF BEARINGS: BEARINGS SHOWN HEREON ARE TO AN ASSUMED AZIMUTH & ARE USED TO DENOTE ANGLES ONLY.  
 I HEREBY CERTIFY THAT THE ABOVE PLAT AND THE FIELD SURVEY IT REPRESENTS ARE TRUE TO THE BEST OF MY KNOWLEDGE

*Larry G. Blunk*  
 LARRY G. BLUNK  
 PROFESSIONAL SURVEYOR # 6320

JUNE 30 1997  
 DATE