

PLAT OF SURVEY FOR

Chris Kindt

I-100

SECTION 35 LOT # _____
 TOWNSHIP 21 CITY / VILLAGE _____
 RANGE 17 *Worthington* TOWNSHIP _____
 QUARTER N.W. *Richland* COUNTY, OHIO _____

LEGEND:

- ▲ - P.K. NAIL FOUND
- △ - P.K. NAIL SET
- - RAILROAD SPIKE FOUND
- - RAILROAD SPIKE SET
- - FENCE POST FOUND
- - IRON PIN FOUND
- - IRON PIN SET - CAPPED
- - BLUNK 6320 "

I-100

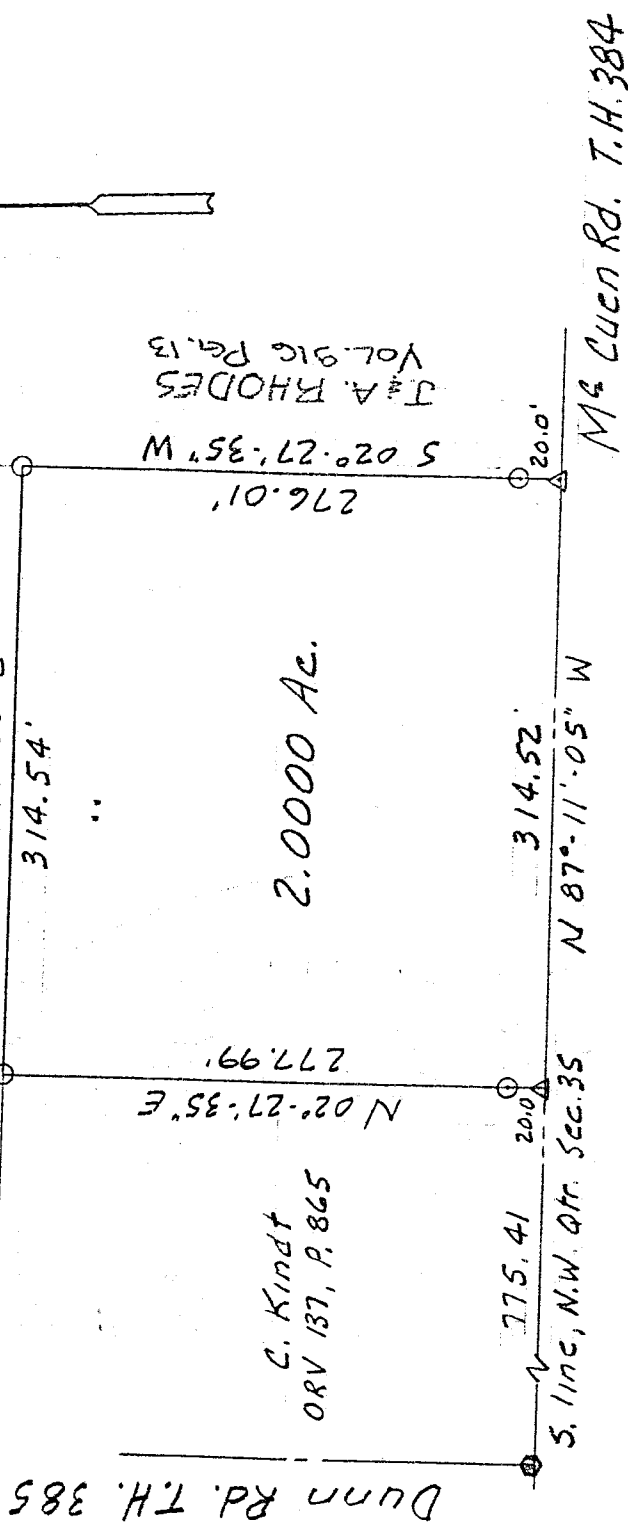

NEW SPLIT
 TAX MAP APPROVED
 E.A.H. 7-28-97
 INITIAL DATE



SCALE 1" = 100'

BASIS OF BEARINGS: Deed Vol. 816, P. 632

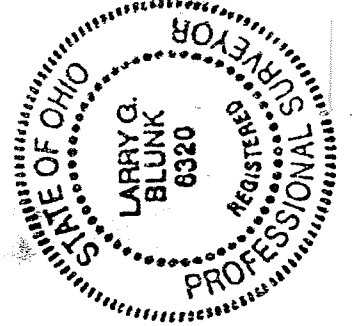

I HEREBY CERTIFY THAT THE ABOVE PLAT AND THE FIELD SURVEY IT REPRESENTS ARE TRUE TO THE BEST OF MY KNOWLEDGE

Larry G. Blunk
 LARRY G. BLUNK
 PROFESSIONAL S

'OR # 6320

7-21-97

DATE

DESCRIPTION
FOR
CHRIS KINDT

Located in the Township of Worthington, County of Richland, State of Ohio and being a part of the Northwest Quarter of Section 35, Township 21, Range 17 and more particularly described as follows:

Beginning at a railroad spike found on the south line of the Northwest Quarter of Section 35 with its intersection with the centerline of Dunn Rd. T.H. 385.

Thence S 87 degrees 11' 05" E along the south line of the Northwest Quarter of Section 35, said line also being the centerline of Mc Cuen Rd. T.H. 384, a distance of 775.41 feet to a pk nail set and the True Place of Beginning.

Thence N 02 degrees 27' 35" E passing thru an iron pin set at 20.00 feet a total distance of 277.99 feet to an iron pin set.

Thence S 86 degrees 49' 26" E a distance of 314.54 feet to an iron pin set.

Thence S 02 degrees 27' 35" W passing thru an iron pin set at 256.01 feet a total distance of 276.01 feet to a pk nail set on the south line of the Northwest Quarter of Section 35.

Thence N 87 degrees 11' 05" W along the south line of the Northwest Quarter of Section 35, said line also being the centerline of Mc Cuen Rd. T.H. 384 a distance of 314.52 feet to the True Place of Beginning and containing 2.0000 acres more or less but subject to all legal highways also all easements of record.

Basis of Bearings: Deed Vol. 816. Page 632.

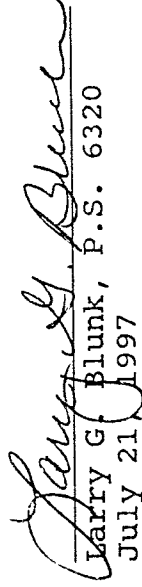
Larry G. Blunk, P.S. 6320
July 21, 1997

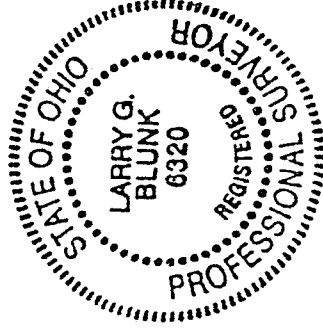

NEW SPLIT
TAX MAP APPROVED
EAN 7-28-97
INITIAL DATE