

PLAT OF SURVEY FOR LUMAINE SHOUT

SECTION 13 LOT # ~
 TOWNSHIP Z1 CITY / VILLAGE ~
 RANGE 18 MADISON TOWNSHIP
 QUARTER NW RICHLAND COUNTY, OHIO

LEGEND:

- ▲ - P.K. NAIL FOUND
- △ - P.K. NAIL SET
- - RAILROAD SPIKE FOUND
- - RAILROAD SPIKE SET
- - FENCE POST FOUND
- - IRON PIN FOUND
- - IRON PIN SET - CAPPED
- - BLUNK 6320 "

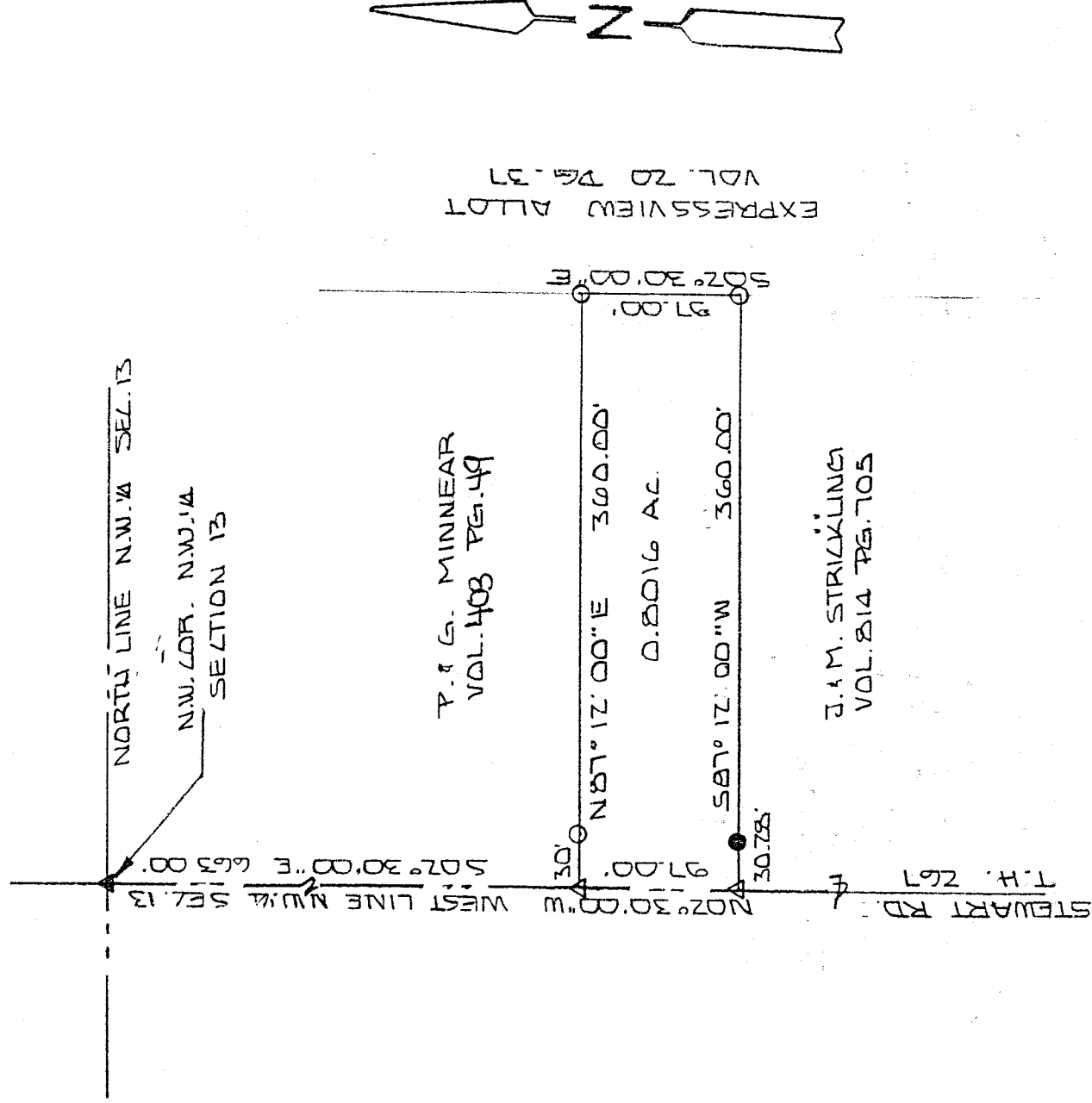

NEW SURVEY
 OF EXISTING PARCEL
 TAX MAP APPROVED

Larry G. Blunk
 6/11



BASIS OF BEARINGS: SURVEY 133 L.F. ROLLINS 2-21-59

I HEREBY CERTIFY THAT THE ABOVE PLAT AND THE FIELD SURVEY IT REPRESENTS ARE TRUE TO THE BEST OF MY KNOWLEDGE

Larry G. Blunk
 LARRY G. BLUNK
 PROFESSIONAL SURVEYOR # 6320

JUNE 26 1997
 DATE

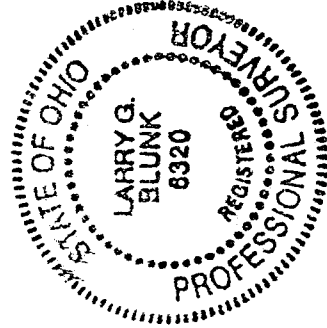

I-95

DESCRIPTION
FOR
LORRAINE SHOUT

Located in the Township of Madison, County of Richland, State of Ohio and being a part of the Northwest Quarter of Section 13, Township 21, Range 18 and more particularly described as follows:

Beginning at a pk nail found in the Northwest Corner of the Northwest Quarter of Section 13.

Thence S 02 degrees 30' 00" E along the west line of the Northwest Quarter of Section 13, said line also being the centerline of Stewart Rd. T.H. 267, a distance of 663.00 feet to a pk nail set and the True Place of Beginning.

Thence N 87 degrees 12' 00" E passing thru an iron pin set at 30.00 feet a total distance of 360.00 feet to an iron pin set.

Thence S 02 degrees 30' 00" E a distance of 97.00 feet to an iron pin set.

Thence S 87 degrees 12' 00" W passing thru an iron pin found at 329.72 feet a total distance of 360.00 feet to a pk nail set on the west line of the Northwest Quarter of Section 13.

Thence N 02 degrees 30' 00" W along the west line of the Northwest Quarter of Section 13, said line also being the centerline of Stewart Rd. T.H. 267 a distance of 97.00 feet to the True Place of Beginning and containing 0.8016 acres more or less but subject to all legal highways also all easements of record.

Basis of Bearings: Survey by C.F. Rollins, 2-21-59.

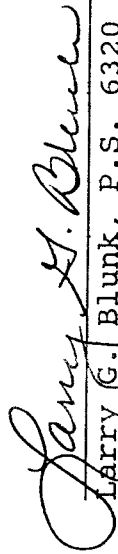
Larry G. Blunk, P.S. 6320
June 26, 1997

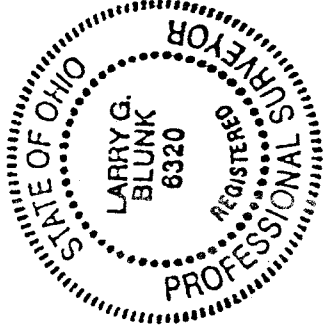

NEW SURVEY
OF EXISTING PARCEL
TAX MAP APPROVED
10-27-97
