

SURVEY FOR
DAN ()

LOTS 18393 AND 18394,
CITY OF MANSFIELD, RICHLAND COUNTY, OHIO

Scale 1"= 20' Date 6-24-97 P.B. 22 P. 47-59 D.V. 892 P. 154 Drawn By SRV

BEARING BASIS ASSUMED

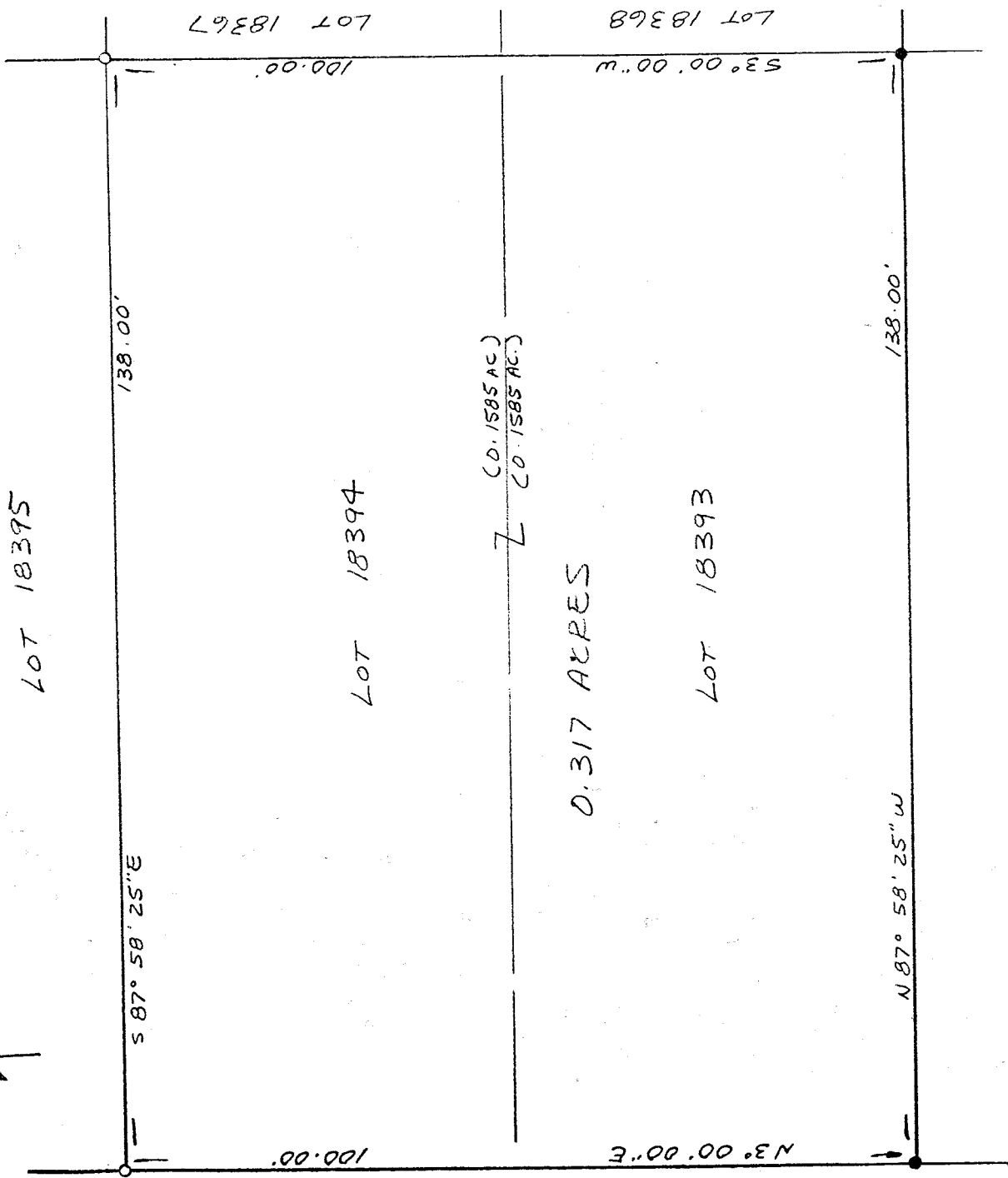
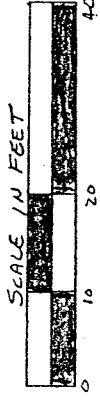

LEGEND

- IRON PIN OR PIPE FOUND
- 1/2" X 30" IRON PIN SET W/
PLASTIC CAP STAMPED
"VANCE 6553"

NEW SURVEY
OF EXISTING PARCEL
TAX MAP APPROVED

INITIAL: *[Signature]* DATE: *[Signature]*

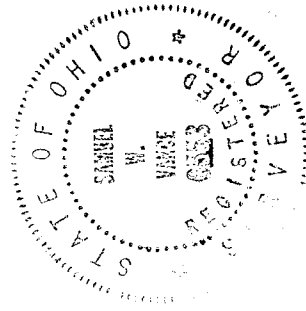

I hereby certify that the foregoing drawing was prepared from an actual survey of the premises.

Samuel W. Vance
Registered Surveyor No. 6553

VANCE SURVEYING

LAND SURVEYOR
28 Clinton Road, Mount Vernon, Ohio 43050

~~1-7-92~~

H-92

DESCRIPTION - 0.317 ACRE TRACT

Being all of Lots 18393 and 18394 of the City of Mansfield, Richland County, State of Ohio and being of Record in Plat Book 22, Page 47-59 and being that land of record in Deed Volume 892, Page 154 in the Richland County Recorder's Office and being more particularly described as follows;

Beginning at an iron pin found on the east line of Boyle Road (60.00 feet wide) at the southwest corner of Lot 18393;

thence from the place of beginning North 03 degrees 00 minutes 00 seconds East along the east line of Boyle Road, the west line Lots 18393 and 18394, a distance of 100.00 feet to a 1/2 inch iron pin set;

thence South 87 degrees 58 minutes 25 seconds East along the north line of Lot 18394, the south line of Lot 18395, a distance of 138.00 feet to a 1/2 inch iron pin set;

thence South 03 degrees 00 minutes 00 seconds West along the east line of Lots 18394 and 18393, the west line of Lots 18367 and 18368, a distance of 100.00 feet to an iron pipe found;

thence North 87 degrees 58 minutes 25 seconds West along the south line of Lot 18393, the north line of Lot 18392, a distance of 138.00 to the place of beginning - containing 0.317 acres, more or less, of which 0.1585 acres are in Lot 18393 and 0.1585 acres are in Lot 18394.

Subject to all legal right-of-way of previous record.

The above description was prepared from a survey made by me, Samuel W. Vance, Registered Surveyor No. 6553 in June, 1997. Bearing basis assumed. All pins set are 1/2 inch by 30 inch iron pins with plastic caps stamped Vance 6553.

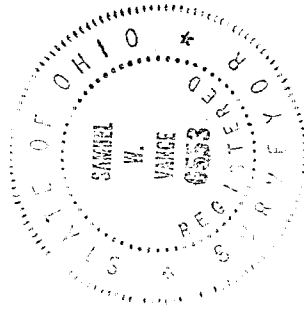

NEW SURVEY
OF EXISTING PARCEL
TAX MAP APPROVED
INITIAL SW DATE 6-26-97