

184

I-84

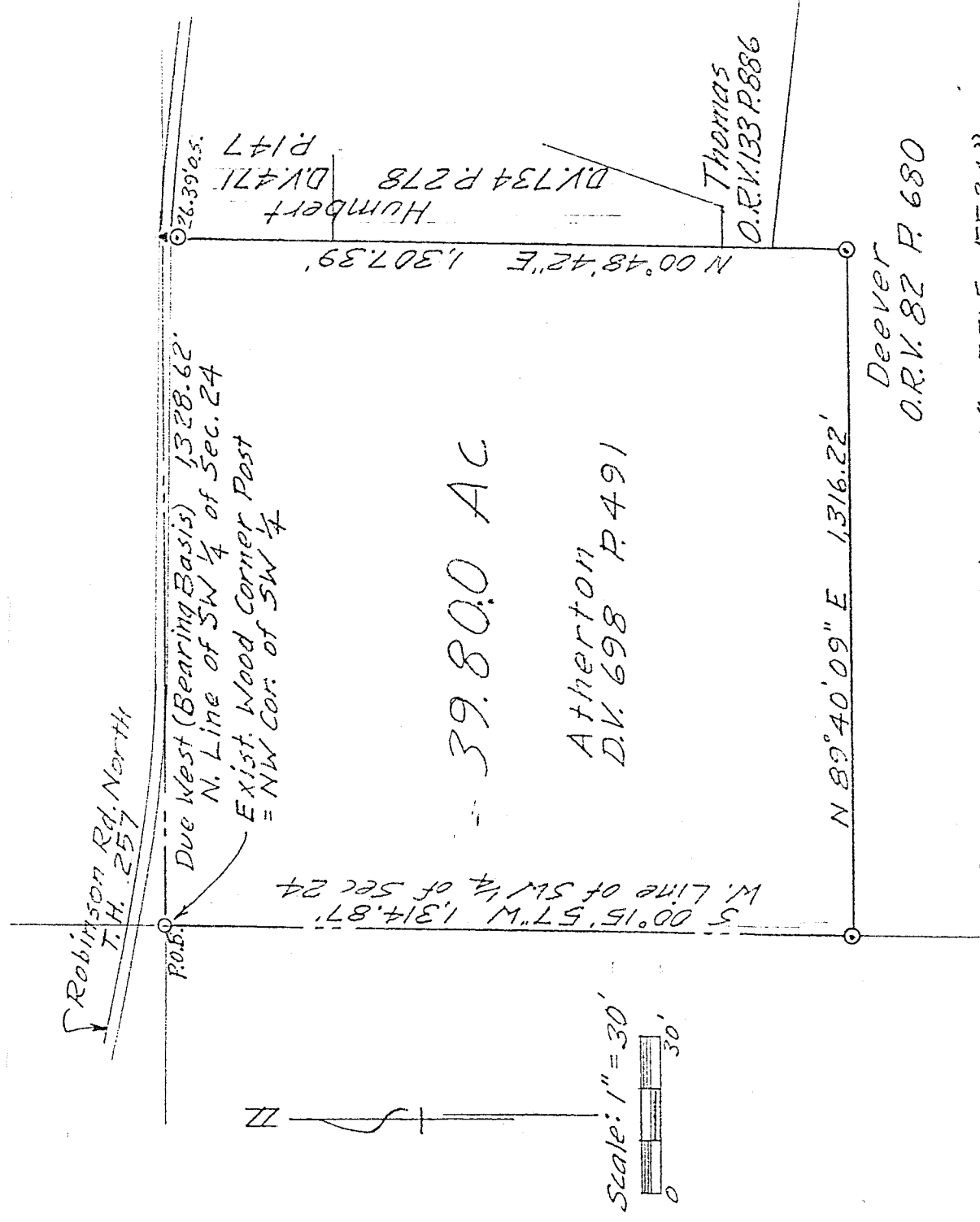

NEW SURVEY
OF EXISTING PARCEL
TAX MAP APPROVED

INDRAW

DATE 6-4-97

DESCRIPTION OF SURVEY FOR ROGER HUMBERT

PART OF SW 1/4 SECTION 24
TOWNSHIP 22 RANGE 18
WELLER TOWNSHIP
RICHLAND COUNTY, OHIO

Robert M. Little

Robert M. Little
Registered Surveyor # Ohio 5524
June 3, 1997

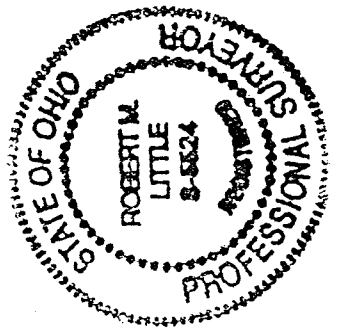

I 64

I-84

ROBERT M. LITTLE
PROFESSIONAL SURVEYOR AND ENGINEER

47 Reduced Rd., Mansfield, Ohio, 44907
Phone 419 / 754-5054

DESCRIPTION OF SURVEY FOR ROGER HUMBERT

PART OF SW 1/4 SECTION 24
TOWNSHIP 22 RANGE 18
WELLER TOWNSHIP
RICHLAND COUNTY, OHIO

Situated in the Township of Weller, County of Richland, State of Ohio and being a part of the Southwest Quarter of Section 24, Township 22, Range 18, and being more particularly described as follows:

Beginning at an existing wood corner post marking the northwest corner of said southwest quarter of Section 24;

Thence South 00° 15' 57" West a distance of 1,314.87 feet to an iron pin, set and capped, said course being with the west line of said quarter;

Thence North 89° 40' 09" East a distance of 1,316.22 feet to an iron pin, set and capped, said course being with the north line of lands conveyed to Deever in Official Record Volume 82, Page 680;

Thence North 00° 48' 42" East a distance of 1,307.39 feet to a P.K. nail, set, in Robinson Road North, T.H. 257, after passing an iron pin, set and capped. 26.39 feet southerly from said P.K. nail, at said bearing, said course being with the west lines of said Deever lands, of lands conveyed to Thomas in Official Record Volume 133, Page 886, and of lands conveyed to Humbert in Deed Volume 734 Page 278, and Deed Volume 471 page 147.

Thence Due West a distance of 1,328.62 feet to the point of beginning, said course being with the north line of said quarter;

Containing 39.800 acres of land, more or less, but subject to an easement for T.H. 257 and all other easements of record.

Bearing basis: The north line of said quarter, called Due West.

NEW SURVEY
OF EXISTING PARCEL
TAX MAP APPROVED
INITIAL

Robert M. Little
DATE 6/4/97

Robert M. Little
Registered Surveyor # Ohio 5524
June 3, 1997

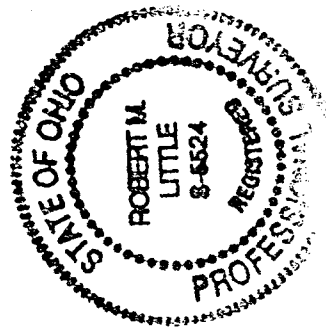

disk C