

02-7

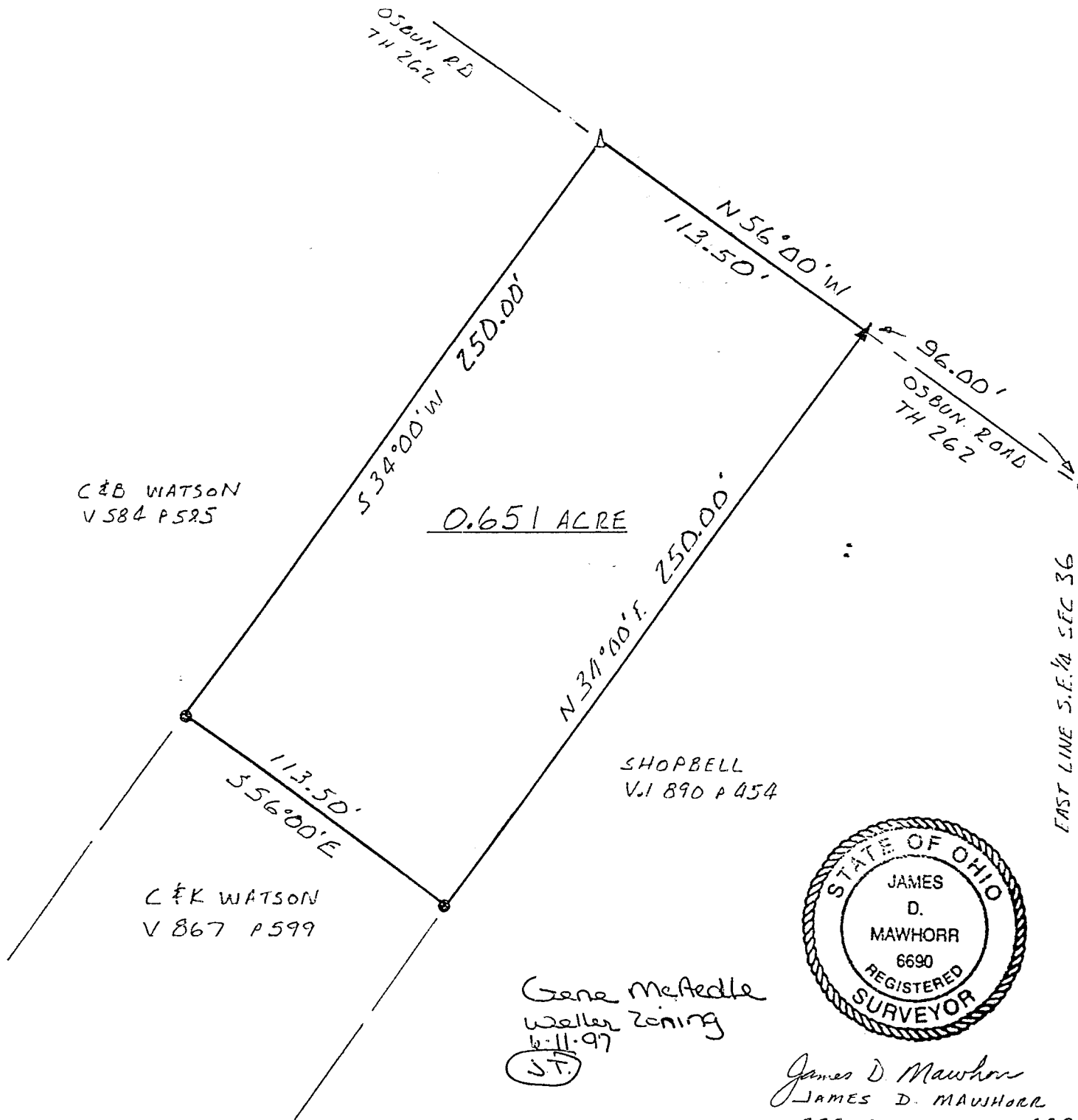

0.651 ACRE

C & B WATSON
V 584 P 525

C & K WATSON
V 867 P 599

SHOPBELL
V 1890 P 454

Gene McArdle
Weller Zoning
6-11-97
S.T.



James D. Mawhorr
JAMES D. MAWHORR
REG. SURVEYOR NO 6690

EAST LINE S.E. 1/4 SEC 36

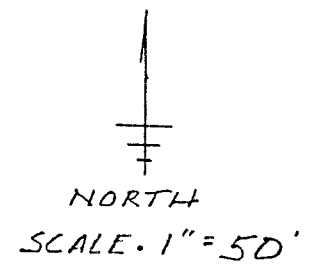

BEARINGS ASSUMED
BASED ON V 867 P 599

- △ RAILROAD SPIKE FOUND
- IRON PIN FOUND
- ▲ P.K. NAIL SET
- IRON PIN SET W/CAP
"MAWHORR 6690"

APPROVED BY THE MANSFIELD CITY PLANNING COMMISS
NO PLAT REQUIRED.

SIGNED: Howard L. Norris
SECRETARY, CITY PLANNING COMMISSION

DATE: June 11, 1997

"The grantor, grantee and all subsequent owners or assignees taking title from, under or through the grantor or grantee agrees that any use or improvement made on this land shall be in conformity with all existing valid zoning, platting, health, or other lawful rules and regulations."

SURVEY PLAT 0.651 ACRES
S.E. 1/4 SEC 36 T 22 R 18
WELLER TOWNSHIP
RICHLAND COUNTY OHIO
FOR C & K WATSON
JUNE 9 1997

NEW SPLIT
TAX MAP APPROVED
J.D. 6-11-97
INITIAL DATE

08-1

Legal Description
0.651 Acres C & K Watson

Situated in the Township of Weller, County of Richland, State of Ohio, and known as being part of the Southeast Quarter of Section 36, Township 22, Range 18, and more particularly described as follows:

Commencing at an iron pin found at the intersection of the centerline of Osbun Road (T.H.262) and the East line of the Southeast Quarter of Section 36, thence North 56 deg. 00 min. West along the center of Osbun Road a distance of 96.00 feet to a P.K. nail set which is the True Place of Beginning;

thence continuing North 56 deg. 00 min. West a distance of 113.50 feet to a railroad spike found;

thence South 34 deg. 00 min. West a distance of 250.00 feet to an iron pin set;

thence South 56 deg. 00 min. East a distance of 113.50 feet to an iron pin set;

thence North 34 deg. 00 min. East a distance of 250.00 feet to the True Place of Beginning, containing 0.651 acres of land, more or less, but subject to all legal highways and easements of record.

Bearings assumed based on Vol. 867 page 599. Iron pins set with caps "Mawhorr 6690".

June 9, 1997

James D. Mawhorr
Reg. Surveyor No. 6690

"The grantor, grantee and all subsequent owners or assignees of the title from, under or through the grantor hereby agree that any use or improvement made on this land shall be in conformity with all existing and zoning, platting, health, or other lawful rules and regulations."

APPROVED BY THE MANSFIELD CITY PLANNING COMMISSION;
PLAT REQUIRED.

SIGNED: *Howard R. Jones*
SECRETARY, CITY PLANNING COMMISSION;

DATE: *June 11, 1997*

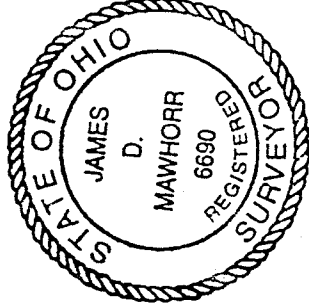

NEW SPLIT
TAX MAP APPROVED
J.D. INITIAL *6-11-97* DATE