

PLAT OF PROPERTY SURVEY
 M.E. AND P.A. REED
 PART OF THE NORTHEAST QUARTER, SECTION FOURTEEN (14)
 TOWNSHIP TWENTY-TWO (22), RANGE NINETEEN (19)
 JACKSON TOWNSHIP, RICHLAND COUNTY, OHIO

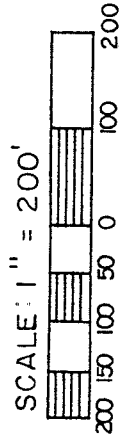

LASER ROAD (TR. 210)

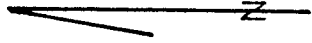
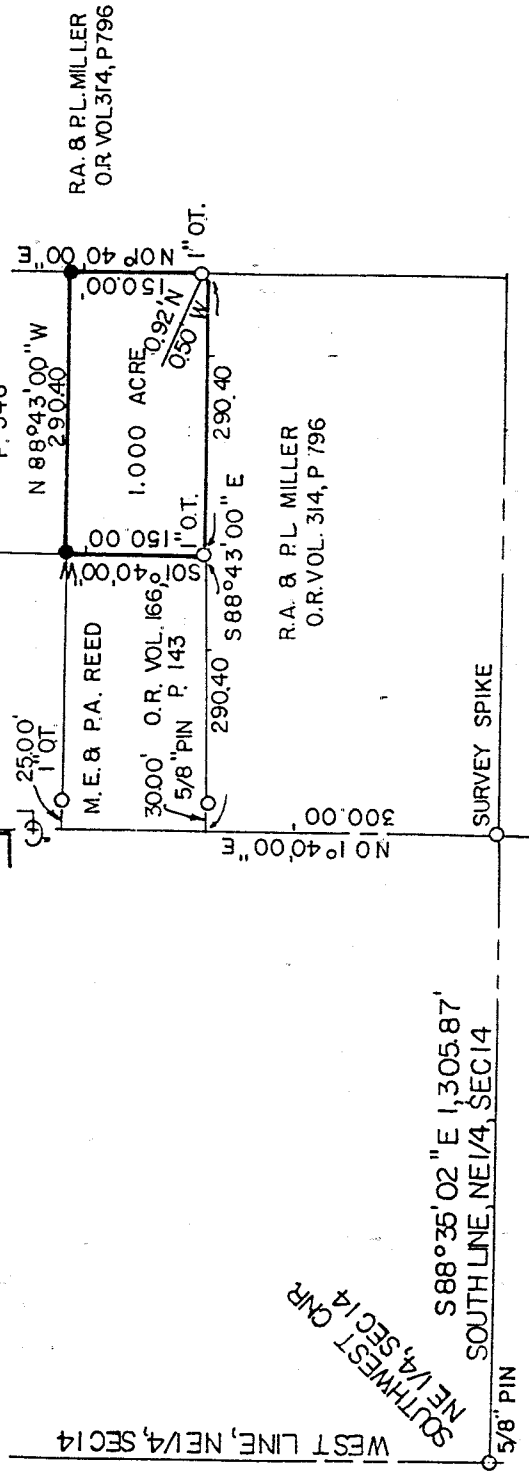

SOUTHWEST CORNER
 NE 1/4, SEC 14

S 88°35'02" E 1,305.87'
 SOUTH LINE, NE 1/4, SEC 14

PREPARED BY:
 VILLAGE ENGINEERING LTD.
Bruce W. Berdanier
 BRUCE W. BERDANIER
 OHIO REGISTERED SURVEYOR NO. 6991
 MAY 27, 1997

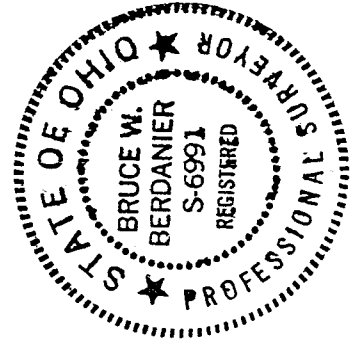

- MARKER FOUND AS INDICATED
- 5/8" IRON PIN W/CAP STAMPED
- " BWB, 6991" SET

BEARINGS ARE BASED ON A SURVEY
 BY LYLE HAUGER DATED APRIL 19, 1965.

NEW SPLIT
 TAX MAP APPROVED
 EAW 10-2-97
 INITIAL DATE

VILLAGE ENGINEERING, LTD.

3954 INDUSTRIAL PARKWAY
SHELBY, OHIO 44875
PHONE: (419) 342-2811
FAX: (419) 342-6344

I-76

PRES.-BRUCE W. BERDANIER, PE, PS

V. PRES.-JOHN C. MEDLEY

DESCRIPTION

M.E. AND P.A. REED

PART OF THE NORTHEAST QUARTER OF SECTION FOURTEEN (14)
TOWNSHIP TWENTY-TWO (22), RANGE NINETEEN (19)
JACKSON TOWNSHIP, RICHLAND COUNTY, OHIO

DESCRIPTION: Being a part of the Northeast Quarter of Section Fourteen (14), Township Twenty-two (22), Range Nineteen (19), Jackson Township, Richland County, Ohio, and being more particularly described as follows:

Beginning for the same at an iron pin found at the Southwest Corner of the Northeast Quarter of said section; thence S88°35'02"E a distance of 1305.87 feet along the south line of said section to a survey spike found in the centerline of Laser Road (Township Road No. 210); thence N01°40'00"E a distance of 300.00 feet along the centerline of said road to a point; thence S88°43'00"E a distance of 290.40 feet along the south line of lands described in O.R. Vol. 166, P. 143 to a one inch open top pipe found at the real point of beginning of the parcel herein described and passing an 5/8" iron pin found at 30.00 feet for reference;

1. Thence continuing S88°43'00"E a distance of 290.40 feet along the south line of lands described in O.R. Vol. 155, P. 346 to a point which is referenced by a one inch open top pipe found 0.92 feet north and 0.50 feet west of said point;
2. Thence N 01°40'00"E a distance of 150.00 feet along the east line of said lands to an iron pin set;
3. Thence N88°43'00"W a distance of 290.40 feet to an iron pin set;
4. Thence S01°40'00"W a distance of 150.00 feet along the east line of lands described in O.R. Vol. 166, P. 143 to the point of beginning,

and containing 1.000 acre more-or-less, but subject to all legal easements and public rights-of-way now on record. All iron pins set are 5/8" diameter with caps stamped "BWB 6991". Bearings are based on a survey by Lyle Hauger dated April 19, 1965. The grantees, their heirs and assigns do hereby convey and agree that the parcel of land described in this instrument or any portion there of does not constitute a principal building site under applicable zoning and will not be conveyed by said grantees, heirs and assigns, independent and separate from any adjoining or contiguous parcel fronting on a public highway dedicated street.

Certification: I hereby certify that a survey was made of the above property and markers as shown on the attached plat as indicated.

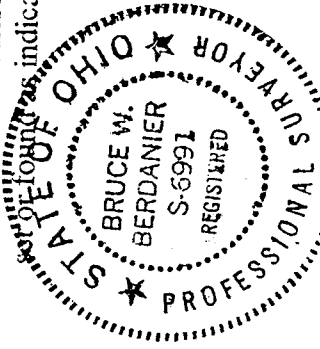

B. Berdanier

Bruce W. Berdanier
Ohio Registered Surveyor No. 6991
May 27, 1997

NEW SPLIT
TAX MAP APPROVED

EBW
INITIAL

10-2-97
DATE