

I-69

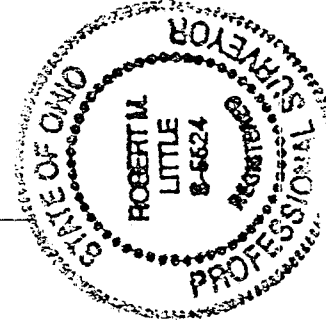
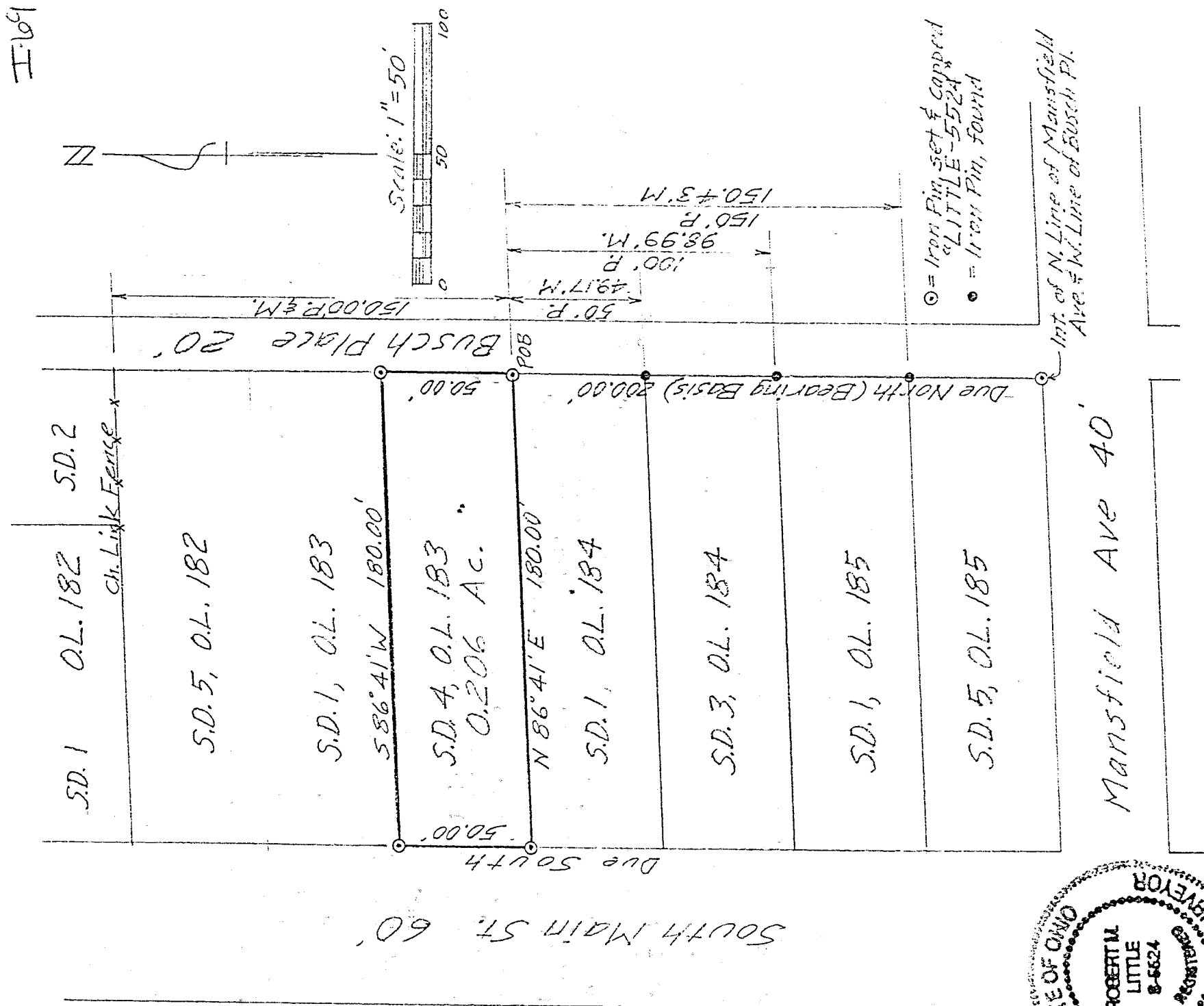

DESCRIPTION OF SURVEY FOR RAY RANNIGAN

S.D. 4 OF O.L. 183
CITY OF MANSFIELD
RICHLAND COUNTY, OHIO

Robert M. Little

Robert M. Little
Registered Surveyor # Ohio 5524
June 2, 1997

I-69

I-69

I-69

ROBERT M. LITTLE
 PROFESSIONAL SURVEYOR AND ENGINEER
 67 Redwood Rd., Mansfield, Ohio, 44907
 Phone 419 / 756-3056
 DESCRIPTION OF SURVEY FOR RAY RANNIGAN

S.D. 4 OF O.L. 183
 CITY OF MANSFIELD
 RICHLAND COUNTY, OHIO

Being known as Subdivision 4 of Outlot 183 of the City of Mansfield, County of Richland, State of Ohio and being more particularly described as follows:

Starting at an iron pin, set and capped, marking the intersection of the north line of Mansfield Avenue and the west line of Busch Place;

Thence Due North a distance of 200.00 feet to an iron pin, set and capped, being the TRUE POINT OF BEGINNING of lands herein described, said course being with the west line of Busch Place;

Thence continuing Due North a distance of 50.00 feet to an iron pin, set and capped, said course being with the west line of Busch Place;

Thence South $86^{\circ} 41'$ West a distance of 180.00 feet to an iron pin, set and capped;

Thence Due South a distance of 50.00 feet to an iron pin, set and capped, said course being with the east line of South Main Street;

Thence North $86^{\circ} 41'$ East a distance of 180.00 feet to the point of beginning;

Containing 0.206 acres of land, more or less, but subject to all easements of record;

Bearing basis: The west line of Busch Place, called Due North.

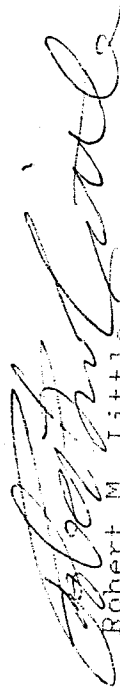

Robert M. Little
 Registered Surveyor # Ohio 5524
 June 2, 1997

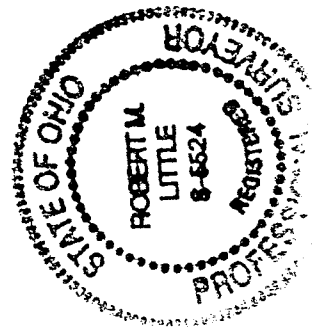

disk C

NEW SURVEY
 OF EXISTING PARCEL
 TAX MAP APPROVED

INITIAL RL DATE 6-4-97