

4-62

PLAT OF BOUNDARY SURVEY

MANSFIELD FAITH ASSEMBLY
PART OF THE NORTHWEST QUARTER, SECTION EIGHTEEN (18)
TOWNSHIP TWENTY (20), RANGE EIGHTEEN (18)
WASHINGTON TOWNSHIP, RICHLAND COUNTY, OHIO

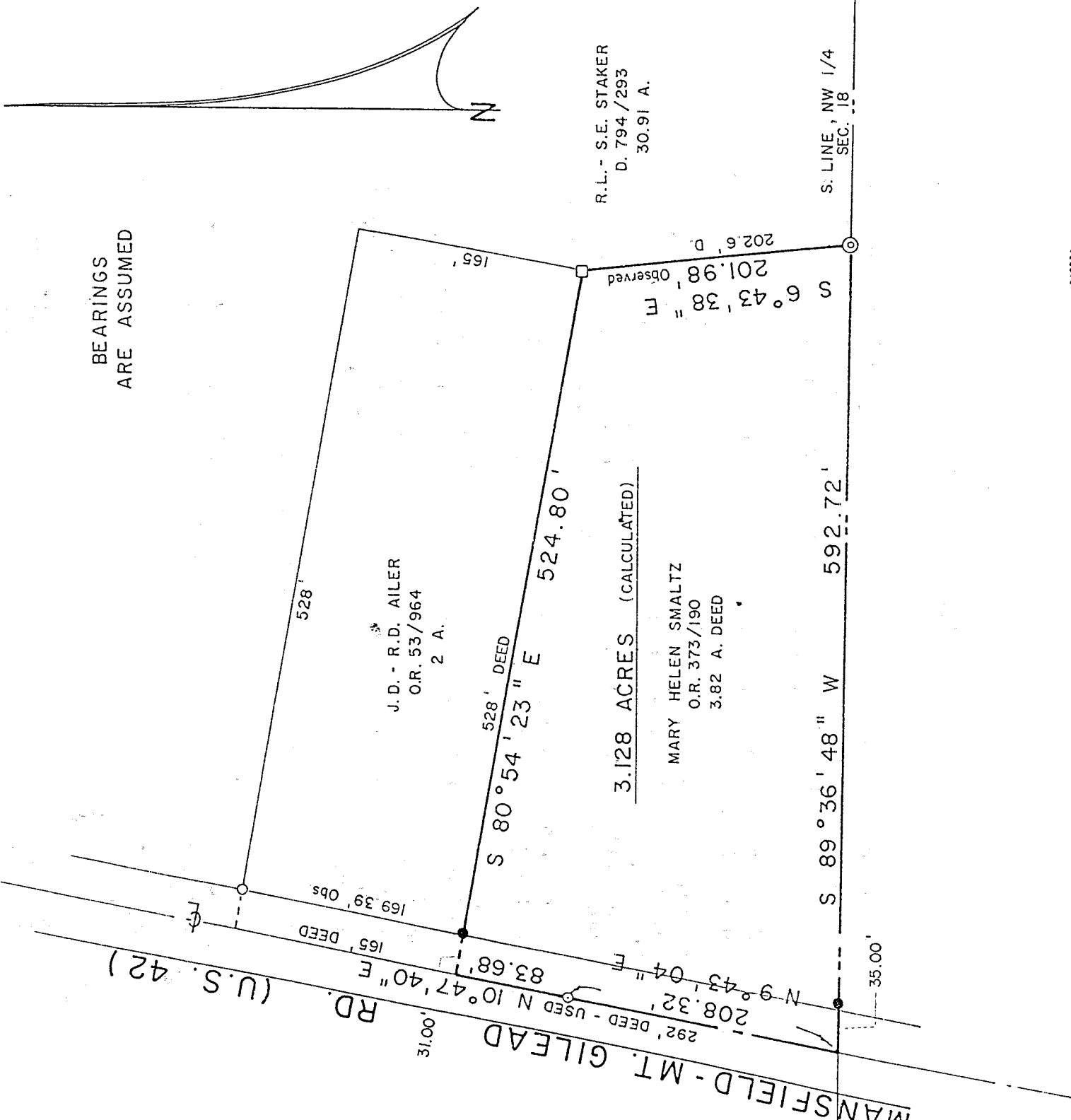

BEARINGS
ARE ASSUMED

J.D. - R.D. AILER
O.R. 53/964
2 A.

3.128 ACRES (CALCULATED)

MARY HELEN SMALTZ
O.R. 373/190
3.82 A. DEED

R.L. - S.E. STAKER
D. 794/293
30.91 A.

S. LINE, NW 1/4
SEC. 18

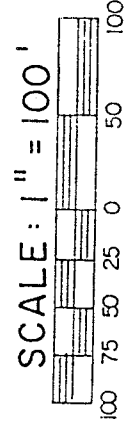

NEW SURVEY
OF EXISTING PARCEL
TAX MAP APPROVED

5-15-97
NO LEGAL

LEGEND

- IRON PIPE FOUND
- IRON BAR FOUND
- ⊙ CONCRETE MONUMENT FOUND
- SURVEY NAIL SET - PK
- 5/8" IRON PIN SET WITH CAP
- STAMPED "C KERG, RLS 7152"

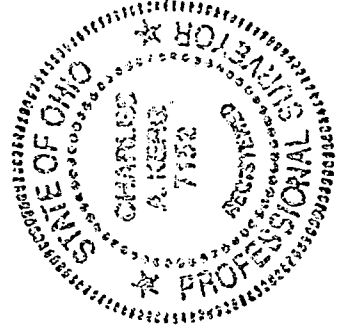

PREPARED BY
KERG SURVEYING

Charles A. Kerg
CHARLES A. KERG

REGISTERED OHIO SURVEYOR NO. 7152
DATE: JULY 24, 1995

H-62