

I-59

I-59

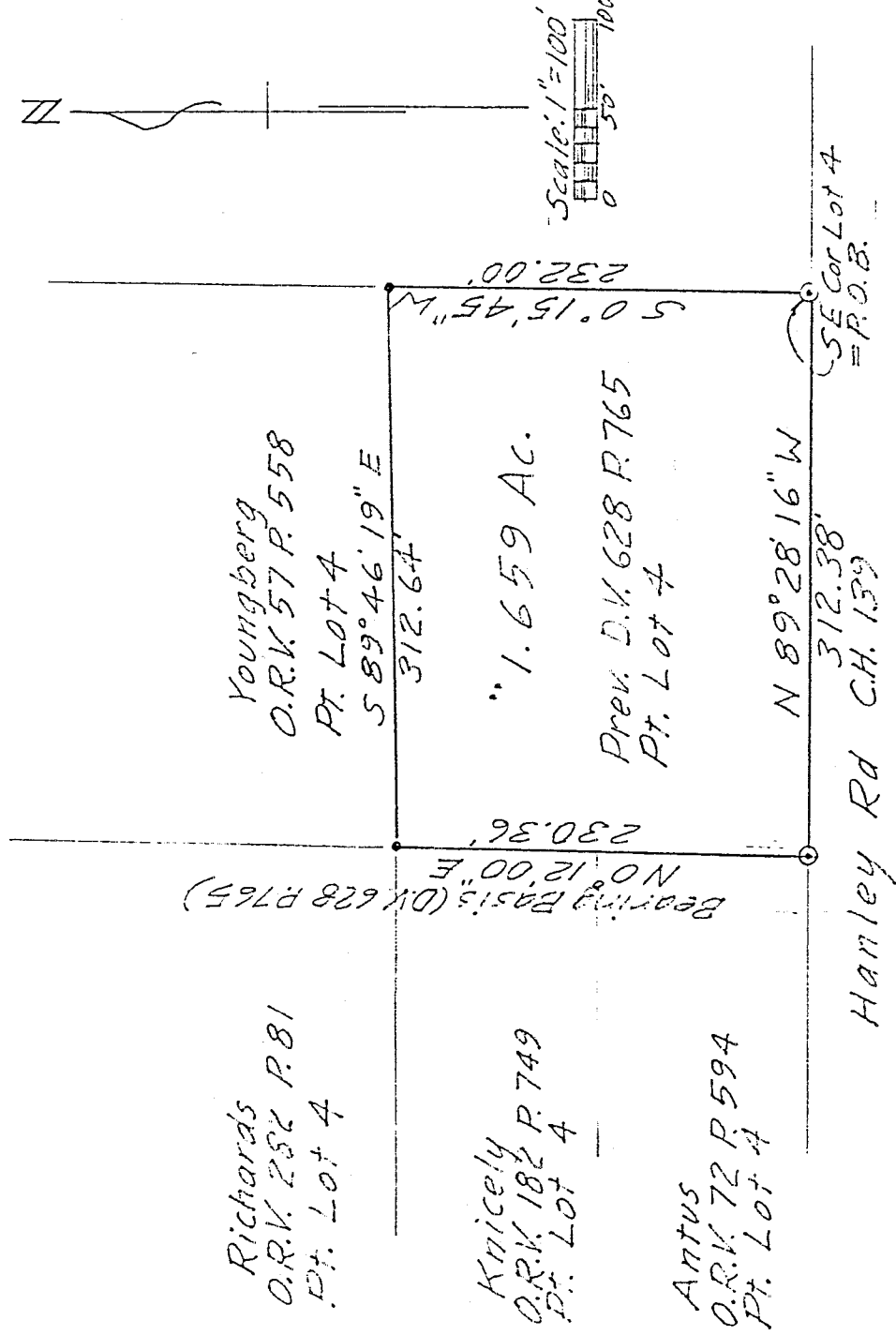

⊙ = Iron Pin set & capped "LITTLE 5524"
 ○ = Iron Pin found

DESCRIPTION OF SURVEY FOR BENNER

PART OF LOT 4, BLOCK A
 SOUTHERN MEADOWS ALLOTMENT
 SW 1/4 SEC 9 TWP 20 RNG 18
 WASHINGTON TOWNSHIP
 RICHLAND COUNTY, OHIO

Robert M. Little

Robert M. Little
 Registered Surveyor # Ohio 5524
 April 23, 1997

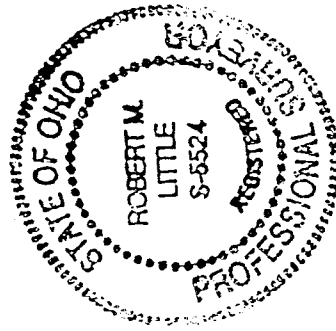

I-59

I-59

I-59

ROBERT M. LITTLE
PROFESSIONAL SURVEYOR AND ENGINEER

47 Redwood Rd., Mansfield, Ohio, 44907
Phone 419 / 756-5056

DESCRIPTION OF SURVEY FOR BENNER

PART OF LOT 4, BLOCK A
SOUTHERN MEADOWS ALLOTMENT
SW 1/4 SEC 9 TWP 20 RNG 18
WASHINGTON TOWNSHIP
RICHLAND COUNTY, OHIO

Being part of Lot 4 of Block A of Southern Meadows Allotment in Washington Township, County of Richland, State of Ohio and being more particularly described as follows:

Beginning at an iron pin, set and capped, marking the southeast corner of said Lot 4;

Thence North 89° 28' 16" West a distance of 312.38 feet to an iron pin, set and capped, said course being with the north line of Hanley Road, C.H. 139;

Thence North 00° 12' 00" East a distance of 230.36 feet to an iron pin, found, said course being with the east lines of lands conveyed to Antus in Official Record Volume 72 Page 594 and to Knicely in Official Record Volume 182 Page 749;

Thence South 89° 46' 19" East a distance of 312.64 feet to an iron pin, found, in the east line of Lot 4, said course being with the south line of lands conveyed to Youngberg in Official Record Volume 57 Page 558;

Thence South 00° 15' 45" West a distance of 232.00 feet to the point of beginning;

Containing 1.659 acres of land, more or less, but subject to all easements of record.

Bearing basis: The west line of lands conveyed in Deed Volume 628 Page 765, called South 00° 12' West.

Robert M. Little
Registered Surveyor # Ohio 5524
April 24, 1997

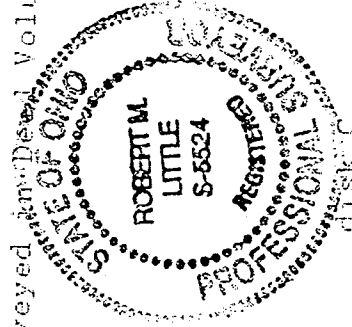

bs-I

NEW SURVEY
OF EXISTING PARCEL
TAX MAP APPROVED

[Signature]
DATE