

I-56

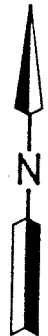
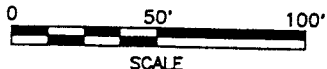

SURVEY FOR JOHN E. KIRKENDALL

LEGEND

- M. MEASURED
- D. DEED
- O P.K. NAIL FOUND
- RAILROAD SPIKE FOUND
- RAILROAD SPIKE SET
- IRON PIN SET, 5/8" DIA. ROD WITH PLASTIC CAP STAMPED "S.J.L,INC."

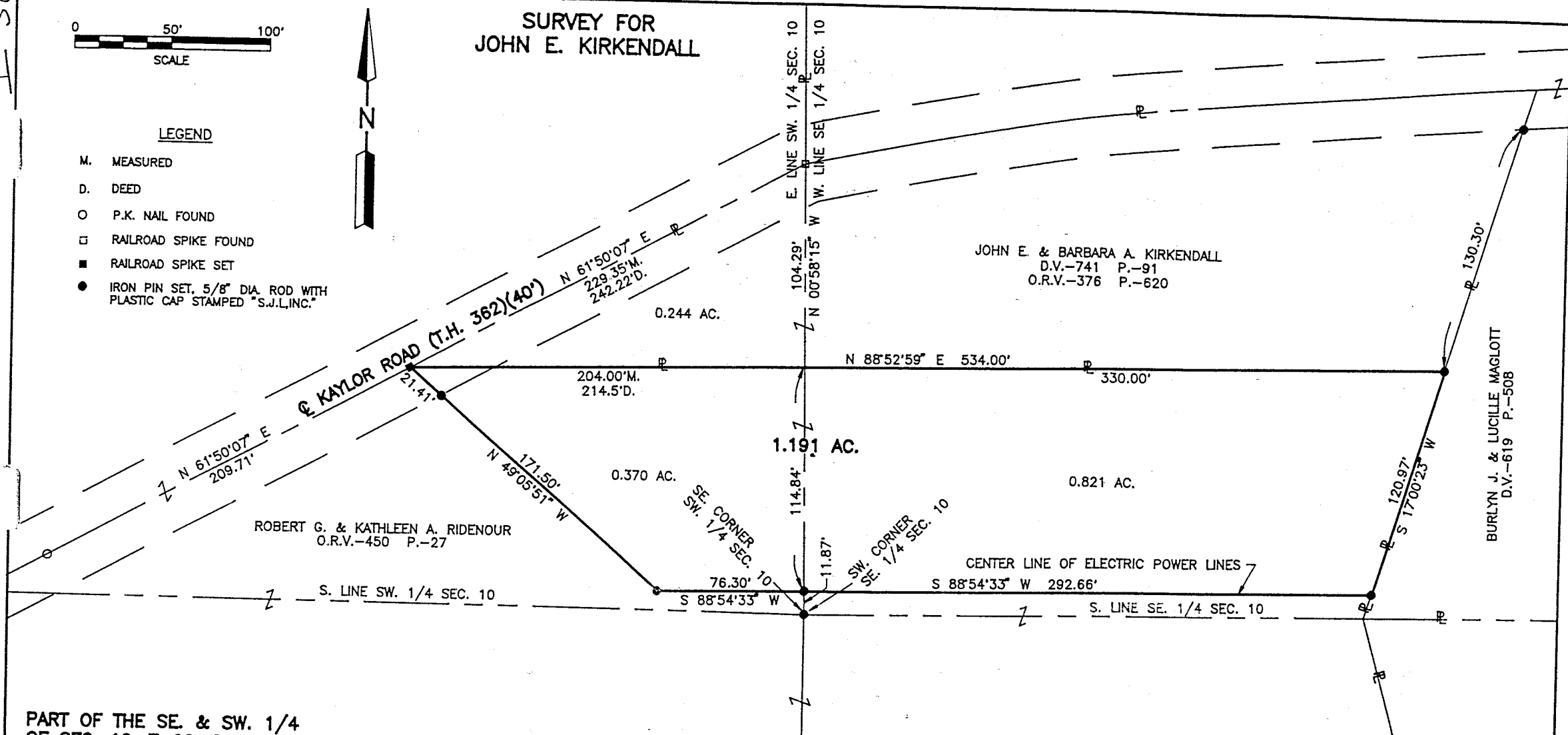

PART OF THE SE. & SW. 1/4 OF SEC. 10, T-22, R-17, MONROE TWP., RICHLAND CO., OHIO.

NEW SPLIT TAX MAP APPROVED
 DATE 5-29-97



Roger L. Stevens
 Roger L. Stevens, P.S. #7052 Date 5-27-97 SM-1626

SHAFFER, JOHNSTON, LICHTENWALTER & ASSOCIATES, INC.

CONSULTING ENGINEERS - SURVEYORS
 MANSFIELD OHIO WOOSTER

Distances shown hereon are expressed in feet and decimal parts thereof, bearings are to an assumed meridian and are used to express angles only.

CERTIFICATION: I hereby certify that the foregoing survey was prepared from actual field measurements, in accordance with Chapter 4733-37, Ohio Administration Code.

I-56

I-56

SURVEYOR'S DESCRIPTION FOR
JOHN E. KIRKENDALL

I-56

1.191 Acres

Situated in the Township of Monroe, County of Richland, State of Ohio and being part of the Southeast and Southwest Quarters of Section 10, Township 22, Range 17 and being more particularly described as follows:

Commencing at a iron pin set in the southwest corner of said Southeast Quarter also being in the southeast corner of said Southwest Quarter;

Thence N 00° 58' 15" W, 11.87 feet along the line common to said Southeast and Southwest Quarters to an iron pin set, said iron pin being the true place of beginning;

Thence S 88° 54' 33" W, 76.30 feet to an iron pin set;

Thence N 49° 05' 51" W, 171.50 feet to a railroad spike set in the centerline of Kaylor Road (T.H. 362) (40 feet) and passing through an iron pin set at 150.09 feet, said railroad spike being in the southwest corner of a parcel of land conveyed to John E. and Barbara A. Kirkendall by volume 741, page 91 of Richland County deed records and volume 376, page 620 of Richland County official records;

Thence N 88° 52' 59" E, 534.00 feet along the south line of said land of John E. and Barbara A. Kirkendall to an iron pin set in the southeast corner of said land, said iron pin also being in the westerly line of a parcel of land conveyed to Burlyn J. and Lucille Maglott by deed volume 619, page 508;

Thence S 17° 00' 23" W, 120.97 feet along said land of Burlyn J. and Lucille Maglott to an iron pin set;

Thence S 88° 54' 33" W, 292.66 feet to the true place of beginning and containing 1.191 acres, more or less, of which 0.821 acre lies in the Southeast Quarter and 0.370 acre lies in the Southwest Quarter, but subject to all legal highways and easements of record.

Grantees, their heirs and assigns do hereby covenant and agree that the parcel of land described in this instrument will not be conveyed by said grantees, heirs and assigns, unless said parcel fronts on a public highway or dedicated street, or is sold together with land fronting on a public highway or dedicated street.

Bearings are to an assumed meridian and are used to express angles only.

According to a survey made in May 1997 by Roger L. Stevens, Ohio Registered Surveyor No. 7052.

All iron pins set are 5/8" diameter rod with plastic cap stamped "STEVENS 7052".

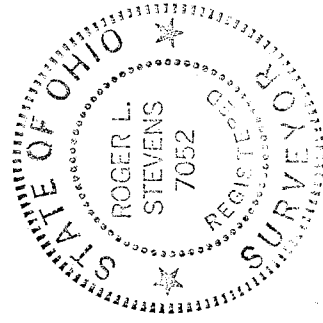

Roger L. Stevens
Roger L. Stevens
Registered Surveyor No. 7052

NEW SPLIT
TAX MAP APPROVED
52997
INITIAL DATE