

I-46

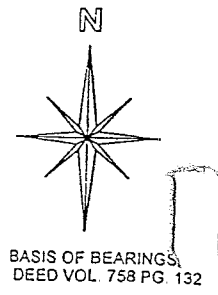

NORTHEAST QUARTER
SECTION 8 T-21 R-19
SPRINGFIELD TOWNSHIP
RICHLAND COUNTY, OHIO

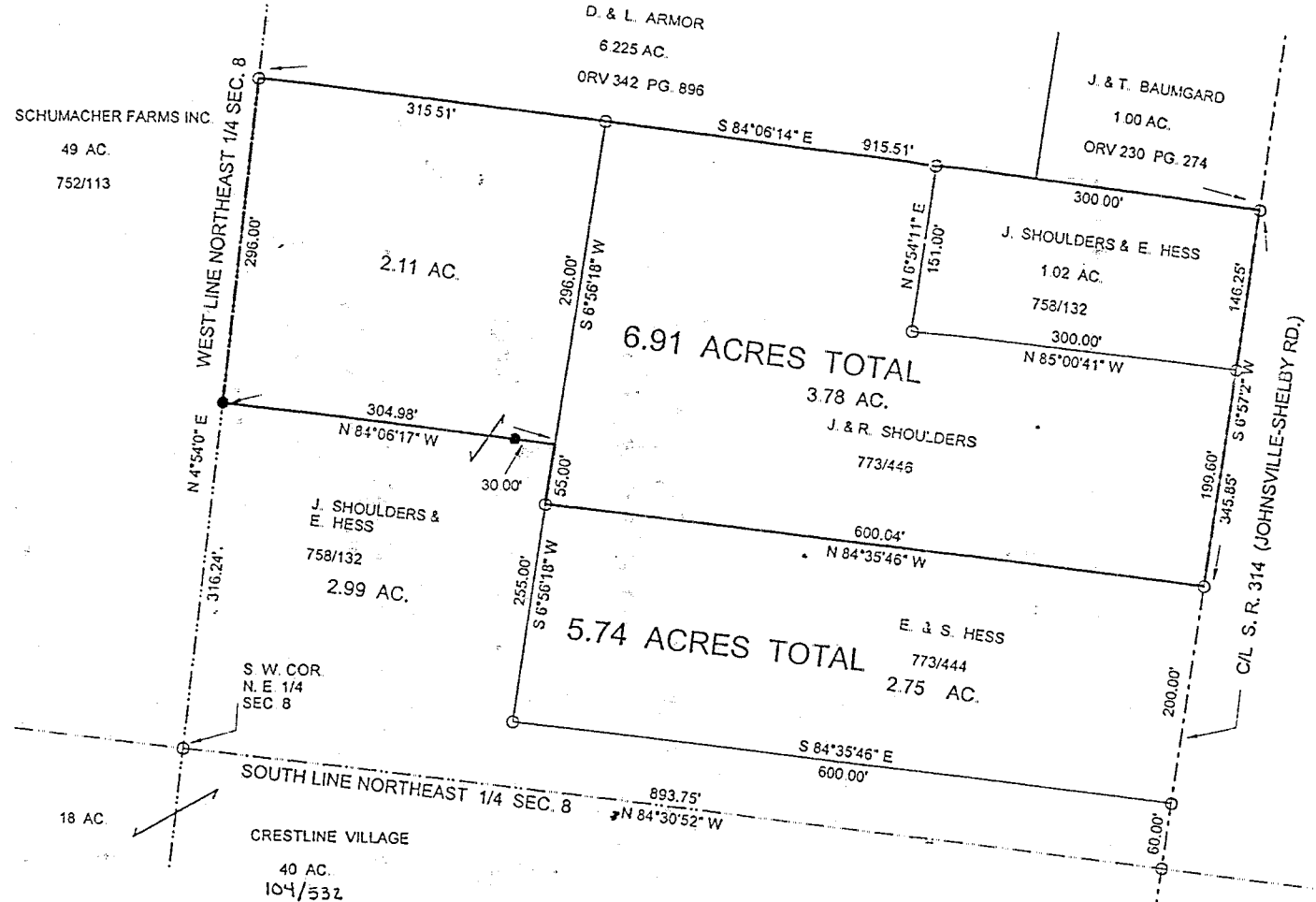

[Signature]
STEVEN H. RIEDEL
OHIO SURVEYOR 7016
MAY 01, 1997
RSP6NE

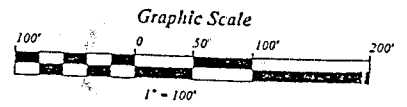

LEGEND:
● - 5/8 INCH REBAR W/CAP STAMPED "PS 7016" SET
○ - EXISTING SURVEY MONUMENT

	NEW SURVEY OF EXISTING PARCEL TAX MAP APPROVED EAN 5-6-97 INITIAL DATE	NEW SPLIT TAX MAP APPROVED EAN 5-6-97
--	--	---

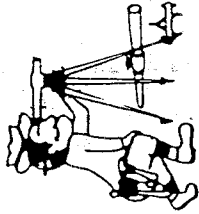

Phone (419) 683-1951

Riedel Land Surveying Company

712 N. Henry St.
Crestline, Ohio 44827

May 01, 1997
Leo Hess (6.91 ac.)
rsp8neb

Situated in the Township of Springfield, County of Richland, State of Ohio and being part of the Northeast quarter of Section 8, T-21, R-19, and being more fully described as follows:

Commencing at an existing survey monument at the intersection of the South line of the Northeast quarter of Section 8 with the centerline of State Highway 314 (Johnsville-Shelby Road);

thence running North 06 deg. 57 min. 02 sec. East along the centerline of State Highway 314 for 260.00 feet to an existing survey monument and the place of beginning;

thence turning and running North 84. deg. 35 min. 46 sec. West for 600.04 feet to an existing survey monument;

thence turning and running North 06 deg. 56 min. 18 sec. East for 55.00 feet;

thence turning and running North 84 deg. 06 min. 17 sec. West (passing a 5/8 inch rebar set at 30.00 feet) for a total distance of 304.98 feet to a 5/8 inch rebar set;

thence turning and running North 04 deg. 54 min. 00 sec. East for 296.00 feet to an existing survey monument;

thence turning and running South 84 deg. 06 min. 14 sec. East for 915.51 feet to an existing survey monument on the centerline of State Highway 314;

thence turning and running South 06 deg. 57 min. 02 sec. West along said centerline for 345.85 feet to the place of beginning.

All 5/8 inch rebars set have a plastic cap stamped "PS 7016".

The above described parcel has a calculated area of 6.91 acres of land according to a survey made on May 01, 1997 by Steven H. Riedel, Ohio surveyor 7016.

Prior Deed: Volume 758 page 132 and Volume 773 page 446
Basis of bearings: Deed Volume 758 page 132

NEW SURVEY
OF EXISTING PARCEL
TAX MAP APPROVED

EAN 5-6-97

I-46

F-46

I-46

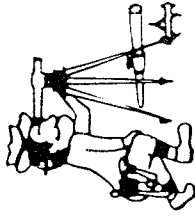

Riedel Land Surveying Company

712 N. Henry St.
Crestline, Ohio 44827

Phone (419) 683-1951

May 01, 1997

Shoulders & Hess (5.74 ac.)
rsp8ned

H-46

Situated in the Township of Springfield, County of Richland, State of Ohio and being part of the Northeast quarter of Section 8, T-2J, R-19, and being more fully described as follows:

Beginning at an existing survey monument at the intersection of the South line of the Northeast quarter of Section 8 with the centerline of State Highway 314 (Johnsville-Shelby Road);

thence running North 84 deg. 30 min. 52 sec. West along the South line of the Northeast quarter of Section 8 for 893.75 feet to an existing survey monument at the Southwest corner of the Northeast quarter of Section 8;

thence turning and running North 04 deg. 54 min. 00 sec. East for 316.24 feet to a 5/8 inch rebar set;

thence turning and running South 84 deg. 06 min. 17 sec. East (passing a 5/8 inch rebar set at 274.98 feet) for a total distance of 304.98 feet;

thence turning and running South 06 deg. 56 min. 18 sec. West for 55.00 feet to an existing survey monument;

thence turning and running South 84 deg. 35 min. 46 sec. East for 600.04 feet to an existing survey monument on the centerline of State Highway 314;

thence turning and running South 06 deg. 57 min. 02 sec. West along said centerline for 260.00 feet to the place of beginning.

All 5/8 inch rebars set have a plastic cap stamped "PS 7016".

The above described parcel has a calculated area of 5.74 acres of land according to a survey made on May 01, 1997 by Steven H. Riedel, Ohio surveyor 7016.

Prior Deed: Volume 758 page 132 and Volume 773 page 444
Basis of bearings: Deed Volume 758 page 132

NEW SURVEY
OF EXISTING PARCEL
TAX MAP APPROVED
E.A.N. INITIAL
5-16-97 DATE

H-46

I-46

I-46

I-46

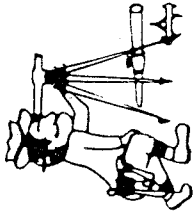

Riedel Land Surveying Company

712 N. Henry St.
Crestline, Ohio 44827

Phone (419) 683-1951

May 01, 1997

Shoulders & Hess (2.99 ac.)

rsp8nec

Situated in the Township of Springfield, County of Richland, State of Ohio and being part of the Northeast quarter of Section 8, T-21, R-19, and being more fully described as follows:

Beginning at an existing survey monument at the intersection of the South line of the Northeast quarter of Section 8 with the centerline of State Highway 314 (Johnsville-Shelby Road);

thence running North 84 deg. 30 min. 52 sec. West along the South line of the Northeast quarter of Section 8 for 893.75 feet to an existing survey monument at the Southwest corner of the Northeast quarter of Section 8;

thence turning and running North 04 deg. 54 min. 00 sec. East for 316.24 feet to a 5/8 inch rebar set;

thence turning and running South 84 deg. 06 min. 17 sec. East for (passing a 5/8 inch rebar set at 274.98 feet) for a total distance of 304.98 feet;

thence turning and running South 06 deg. 56 min. 18 sec. West for 255.00 feet to an existing survey monument;

thence turning and running South 84 deg. 35 min. 46 sec. East for 600.00 feet to an existing survey monument on the centerline of State Highway 314;

thence turning and running South 06 deg. 57 min. 02 sec. West along said centerline for 60.00 feet to the place of beginning.

All 5/8 inch rebars set have a plastic cap stamped "PS 7016".

The above described parcel has a calculated area of 2.99 acres of land according to a survey made on May 01, 1997 by Steven H. Riedel, Ohio surveyor 7016.

Prior Deed: Volume 758 page 132

Basis of bearings: Deed Volume 758 page 132

NEW SURVEY
OF EXISTING PARCEL
TAX MAP APP
E.A.N.
37

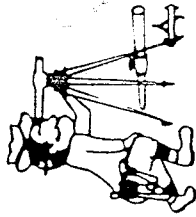

Riedel Land Surveying Company

712 N. Henry St.
Crestline, Ohio 44827

Phone (419) 683-1951

May 01, 1997
Shoulders & Hess (2.11 ac.)
rsp8nea

Situated in the Township of Springfield, County of Richland, State of Ohio and being part of the Northeast quarter of Section 8, T-21, R-19, and being more fully described as follows:

Commencing at an existing survey monument at the Southwest corner of the Northeast quarter of Section 8;

thence running North 04 deg. 54 min. 00 sec. East along the West line of the Northeast quarter of Section 8 for 316.24 feet to a 5/8 inch rebar set and the place of beginning;

thence continuing North 04 deg. 54 min. 00 sec. East along said West line for 296.00 feet to an existing survey monument;

thence turning and running South 84 deg. 06 min. 14 sec. East for 315.51 feet to an existing survey monument;

thence turning and running South 06 deg. 56 min. 18 sec. West for 296.00;

thence turning and running North 84 deg. 06 min. 17 sec. West (passing a 5/8 inch rebar set at 30.00 feet) for a total distance of 304.98 feet to the place of beginning.

All 5/8 inch rebars set have a plastic cap stamped "PS 7016".

The above described parcel has a calculated area of 2.11 acres of land according to a survey made on May 01, 1997 by Steven H. Riedel, Ohio surveyor 7016.

Prior Deed: Volume 758 page 132
Basis of bearings: Deed Volume 758 page 132

The grantees, their heirs and assigns do hereby covenant and agree that the parcel of land described in this instrument or any portion thereof does not constitute a principal building site under applicable zoning.

07-11

NEW SPLIT
TAX MAP APPROVED
E.A.N. 5-6-97
R.H.A.L.

I-46

I-46

I-46

I-46

I-46

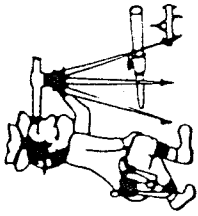

Riedel Land Surveying Company

712 N. Henry St.
Crestline, Ohio 44827

Phone (419) 683-1951

May 01, 1997
J. Shoulders and E. Hess (1.02 ac.)
rsp8nce

Situated in the Township of Springfield, County of Richland, State of Ohio and being part of the Northeast quarter of Section 8, T-21, R-19, and being more fully described as follows:

Commencing at an existing survey monument at the intersection of the South line of the Northeast quarter of Section 8 with the centerline of State Highway 314 (Johnsville-Shelby Road);

thence running North 06 deg. 57 min. 02 sec. East along the centerline of State Highway 314 for 459.60 feet to an existing survey monument and the place of beginning;

thence turning and running North 85 deg. 00 min. 41 sec. West for 300.00 feet to an existing survey monument;

thence turning and running North 06 deg. 54 min. 11 sec. East for 151.00 feet to an existing survey monument;

thence turning and running South 84 deg. 06 min. 14 sec. East for 300.00 feet to an existing survey monument on the centerline of State Highway 314;

thence turning and running South 06 deg. 57 min. 02 sec. West along said centerline for 146.25 feet to the place of beginning.

The above described parcel has a calculated area of 1.02 acres of land according to a survey made on May 01, 1997 by Steven H. Riedel, Ohio surveyor 7016.

Prior Deed: Volume 758 page 132
Basis of bearings: Deed Volume 758 page 132

NEW SURVEY
OF EXISTING PARCEL
TAX MAP APPROVED
EAS INITIAL 5-10-97
DATE