

PLAT OF SURVEY FOR

B. HUKLBJRT

SECTION 35 LOT # -

TOWNSHIP 19

CITY/VILLAGE

RANGE 18

JEFFERSON TOWNSHIP

QUARTER SE

RICHLAND COUNTY, OHIO

LEGEND:

- ▲ - P.K. NAIL FOUND
- △ - P.K. NAIL SET
- - RAILROAD SPIKE FOUND
- - RAILROAD SPIKE SET
- - FENCE POST FOUND
- - IRON PIN FOUND
- - IRON PIN SET - CAPPED
- BLUNK 6320 "

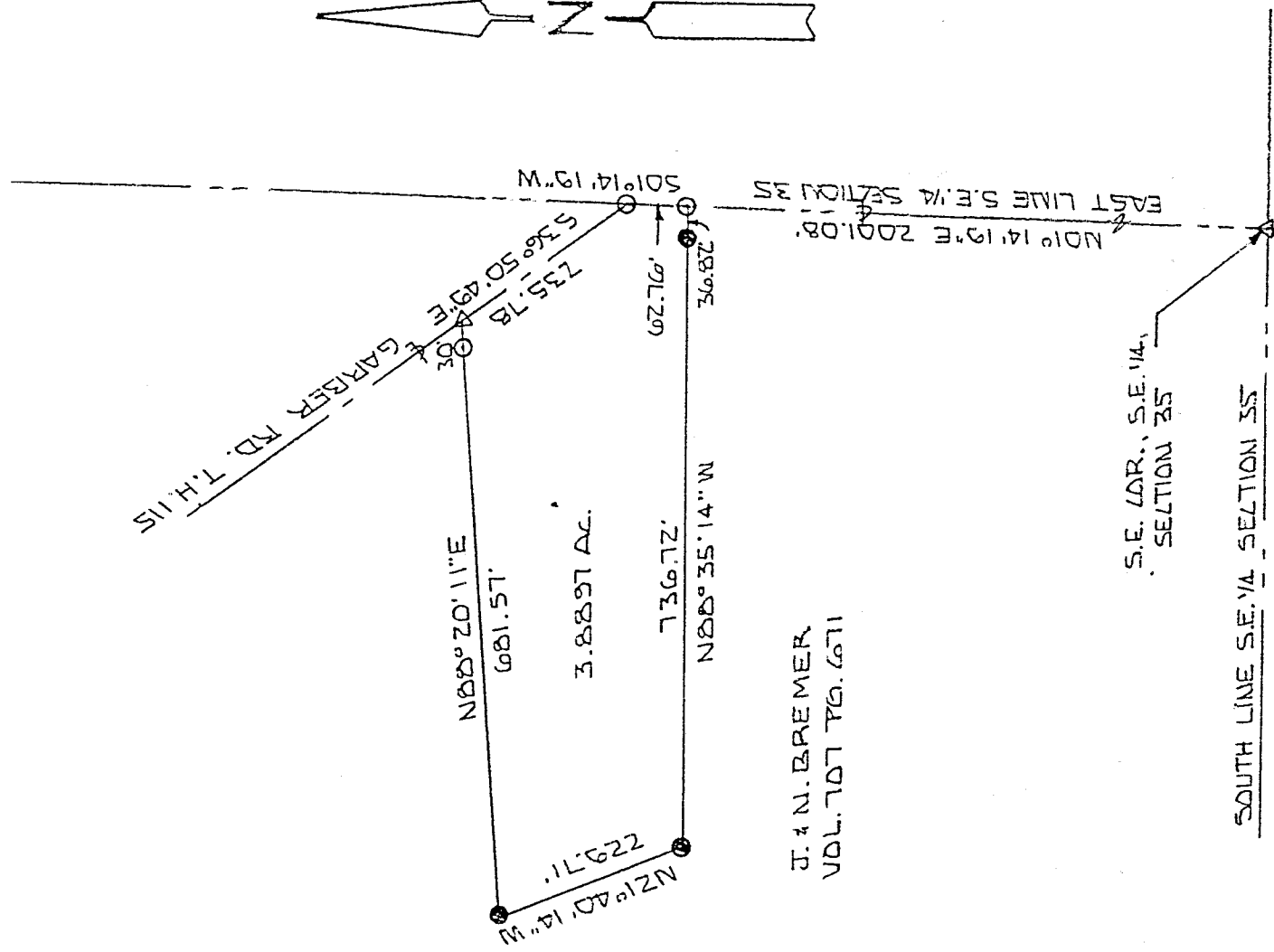

NEW SURVEY
OF EXISTING PARCEL
TAX MAP APPROVED
EAS 4-28-97
INITIAL DATE

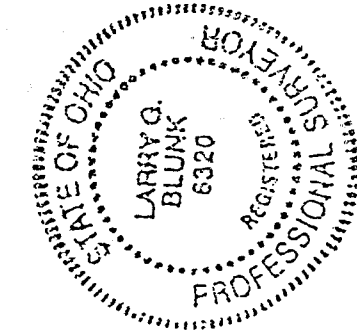

SCALE 1" = 200'

BASIS OF BEARINGS: O.D.O.T. PLANS R1.95-0.58

I HEREBY CERTIFY THAT THE ABOVE PLAT AND THE FIELD SURVEY IT REPRESENTS ARE TRUE TO THE BEST OF MY KNOWLEDGE

Larry G. Blunk

LARRY G. BLUNK
PROFESSIONAL SURVEYOR # 6320

I-37

APRIL 20, 1997
DATE

DESCRIPTION
FOR
R. HURLBURT

Located in the Township of Jefferson, County of Richland, State of Ohio and being a part of the Southeast Quarter of Section 35, Township 19, Range 18 and more particularly described as follows:

Beginning at a pk nail set in the Southeast Corner of the Southeast Quarter of Section 35. .

Thence N 01 degrees 14' 19" E along the east line of the Southeast Quarter of Section 35 a distance of 2001.08 feet to an iron pin set and the True Place of Beginning.

Thence N 88 degrees 35' 14" W passing thru an iron pin found at 36.82 feet a total distance of 736.72 feet to an iron pin found.

Thence N 21 degrees 40' 14" W a distance of 229.71 feet to an iron pin found.

Thence N 88 degrees 20' 11" E passing thru an iron pin set at 651.57 feet a total distance of 681.57 feet to a pk nail set in the centerline of Garber Rd. T.H. 115.

Thence S 36 degrees 50' 49" E along the centerline of Garber Rd. T.H. 115 a distance of 235.78 feet to an iron pin set on the east line of the Southeast Quarter of Section 35.

Thence S 01 degrees 14' 19" W along the east line of the Southeast Quarter of Section 35, said line also being the centerline of Garber Rd. T.H. 115 a distance of 62.76 feet to the True Place of Beginning and containing 3.8897 acres more or less but subject to all legal highways also all easements of record.

Basis of Bearings: O.D.O.T. R/W Plans, RIC-95-0.58.

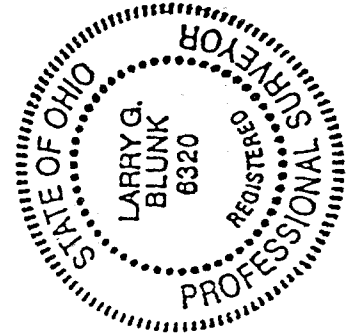

Larry G. Blunk
Larry G. Blunk, P.S. 6320
April 21, 1997

NEW SURVEY
OF EXISTING PARCEL
TAX MAP APPROVED
4-22-97
DATE