

L-33

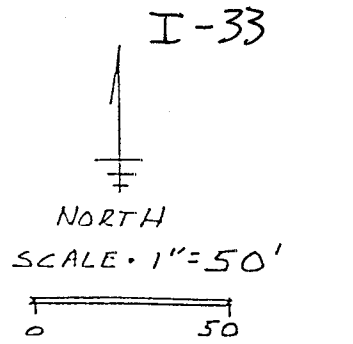

- BEARINGS ASSUMED  
BASED ON WEST  
LINE S.W. 1/4 SEC 16
- RAILROAD SPIKE SET
  - ▲ P.K. NAIL SET
  - △ P.K. NAIL FOUND
  - IRON PIN SET w/can  
"MAWHORR 6690"

NEW SPLIT  
TAX MAP APPROVED  
EAD 5-12-97  
INITIAL DATE

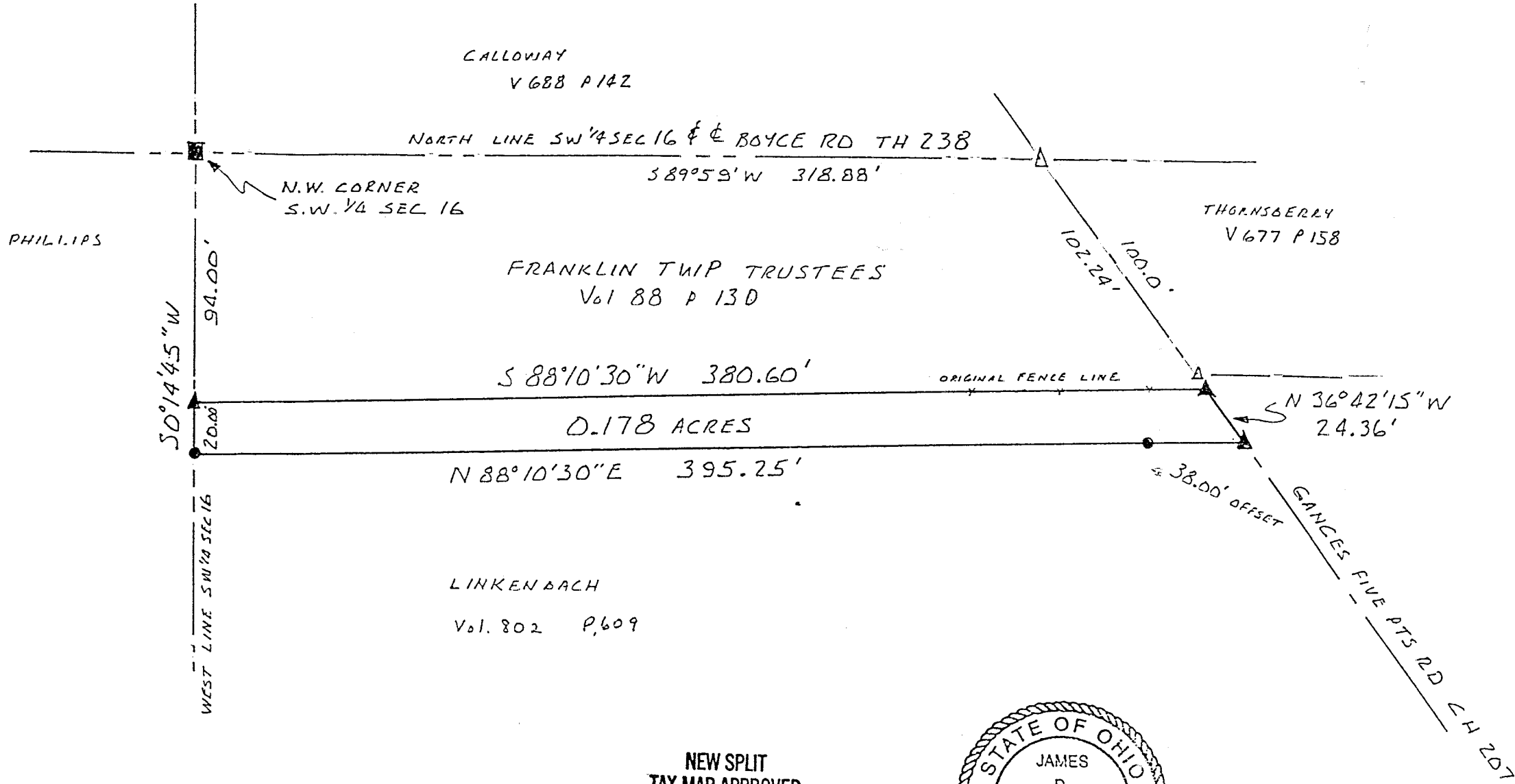
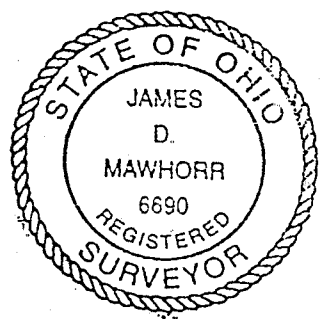

James D. Mawhorr  
JAMES D. MAWHORR  
REG. SURVEYOR NO. 6690

*Houston Nolan*  
Franklin Township  
Zoning Inspector  
5-9-97

SURVEY PLAT 0.178 ACRES  
S.W. 1/4 SEC 16 T22 R18  
FRANKLIN TOWNSHIP  
RICHLAND COUNTY OHIO  
FOR FRANKLIN TWP. TRUSTEES  
MAY 3, 1997

Legal Description  
0.178 Acres Franklin Township Trustees

Situated in the Township of Franklin, County of Richland, State of Ohio and known as being part of the Southwest Quarter of Section 16, Township 22, Range 18, and more particularly described as follows:

Commencing at a railroad spike set at the Northwest corner of the Southwest Quarter of Section 16, thence South 00 deg. 14 min. 45 sec. West along the West line of said Quarter Section a distance of 94.00 feet to a P.K. nail set which is the True Place of Beginning;

thence continuing South 00 deg. 15 min. 45 sec. West a distance of 20.00 feet to an iron pin set;

thence North 88 deg. 10 min. 30 sec. East a distance of 395.25 feet to a P.K. nail set in the center of Ganges Five Points Road (C.H. 207) and passing through an iron pin set at 357.25 feet;

thence North 36 deg. 42 min. 15 sec. West along the center of Ganges Five Points Road a distance of 24.36 feet to a P.K. nail set;

thence South 88 deg. 10 min. 30 sec. West a distance of 380.60 feet to the True Place of Beginning, containing 0.178 acres of land, more or less, but subject to all legal highways and easements of record.

The grantees, their heirs and assigns do hereby covenant and agree that the parcel of land described in this instrument for any portion there of does not constitute a principal building site under applicable zoning and will not be conveyed by said grantees, heirs and assigns, independent and separate from any adjoining or contiguous parcel fronting on a public highway dedicated street.

Bearings assumed, based on the West line of the Southwest Quarter of Section 16. Iron pins set with caps "Mawhorr 6690".

May 3, 1997

James D. Mawhorr  
Registered Surveyor No. 6690

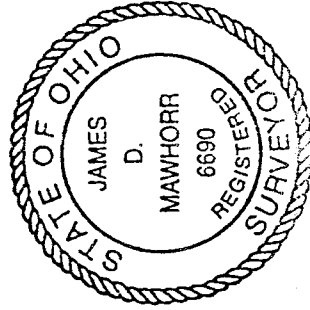

NEW SPLIT  
TAX MAP APPROVED

INITIAL EMD DATE 5-12-97