

CITY OF MANSFIELD  
 COUNTY OF RICHLAND  
 STATE OF OHIO

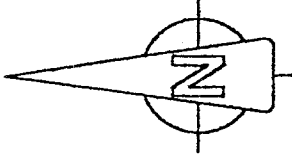

BASIS OF BEARINGS: ASSUMED

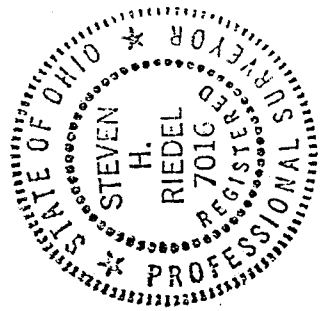
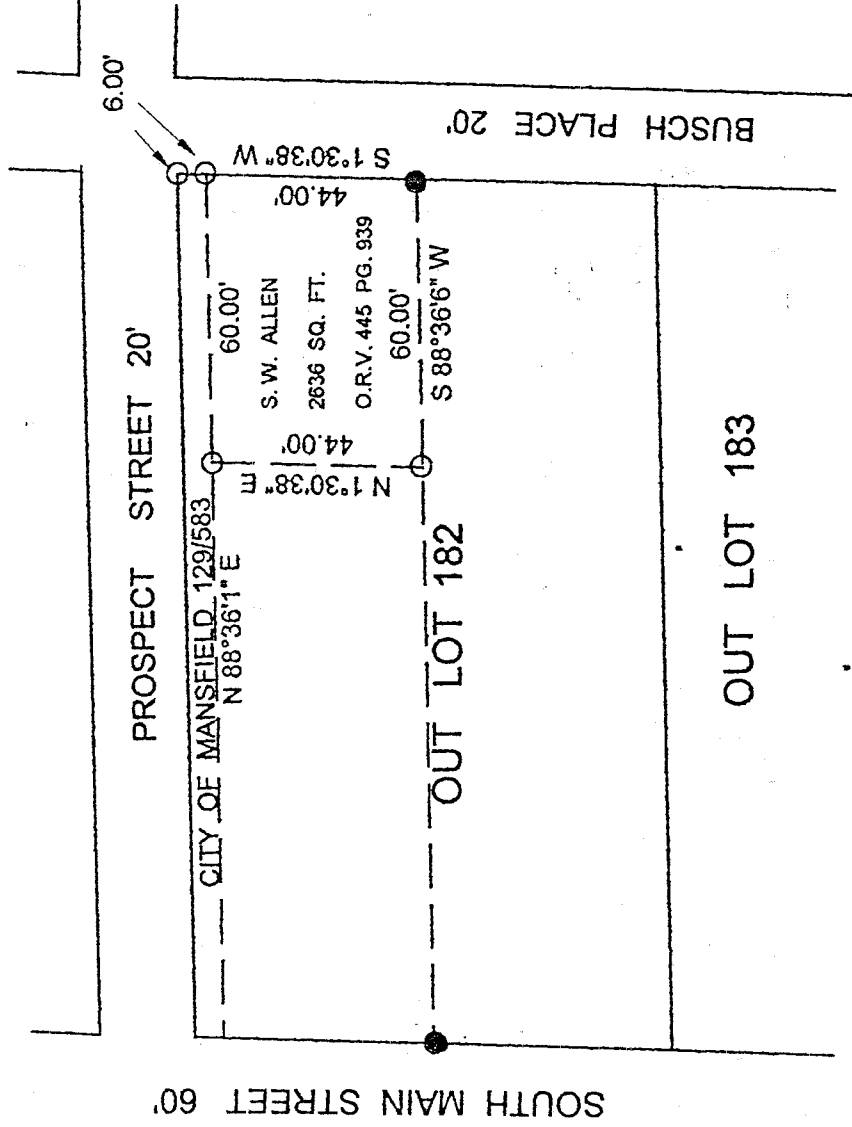

NEW SURVEY  
 OF EXISTING PARCEL  
 TAX MAP APPROVED  
 EAR [Signature] INITIAL DATE 4-22-97

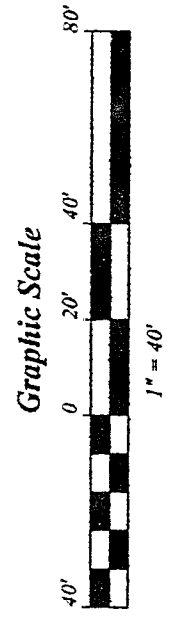

LEGEND:

- - 5/8 INCH REBAR W/CAP STAMPED "PS 7016" SET
- ⊙ - RAILROAD SPIKE SET
- - EXISTING IRON PIPE
- ⊙ - EXISTING RAILROAD SPIKE

[Signature]

STEVEN H. RIEDEL  
 OHIO SURVEYOR 7016  
 APRIL 22, 1997  
 MAOL182

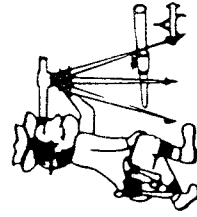

# Riedel Land Surveying Company

712 N. Henry St.  
Crestline, Ohio 44827

Phone (419) 683-1951

April 22, 1997  
Allen Property (Pt. O.L. 182)  
mao1182

Being known as part of Outlot 182 of the new and revised numbers of the City of Mansfield, County of Richland, State of Ohio and being more fully described as follows:

Commencing at a 5/8 inch rebar set at the intersection of the South line of Prospect Street with the West line of Busch Place;

thence running South 01 deg. 30 min. 38 sec. West along the West line of Busch Place for 6.00 feet to a 5/8 inch rebar set and the place of beginning;

thence continuing South 01 deg. 30 min. 38 sec. West along said West line for 44.00 feet to an existing iron pipe;

thence turning and running South 88 deg. 36 min. 06 sec. West for 60.00 feet to a 5/8 inch rebar set;

thence turning and running North 01 deg. 30 min. 38 sec. East for 44.00 feet to a 5/8 inch rebar set;

thence turning and running North 88 deg. 36 min. 01 sec. East for 60.00 feet to the place of beginning.

All 5/8 inch rebars set have a plastic cap stamped "PS 7016".

The above described parcel has a calculated area of 2636 square feet of land according to a survey made on April 22, 1997 by Steven H. Riedel, Ohio surveyor 7016.

Prior Deed: Official Record Volume 445 page 939  
Basis of bearings: Assumed

NEW SURVEY  
OF EXISTING PARCEL  
TAX MAP APPROVED  
JAN 22 1997  
EAD INITIAL