

# PLAT OF SURVEY FOR ZENITHA ARNOLD

SECTION        LOT # PT. 3Z05 & PT. VAL. ALLEY V.A. V&S 3D  
 TOWNSHIP        MANSFIELD CITY / VILLAGE  
 RANGE        TOWNSHIP  
 QUARTER        RULAND COUNTY, OHIO

- LEGEND:
- ▲ - P.K. NAIL FOUND
  - △ - P.K. NAIL SET
  - - RAILROAD SPIKE FOUND
  - - RAILROAD SPIKE SET
  - - FENCE POST FOUND
  - - IRON PIN FOUND
  - - IRON PIN SET - CAPPED BLUNK 6320 "

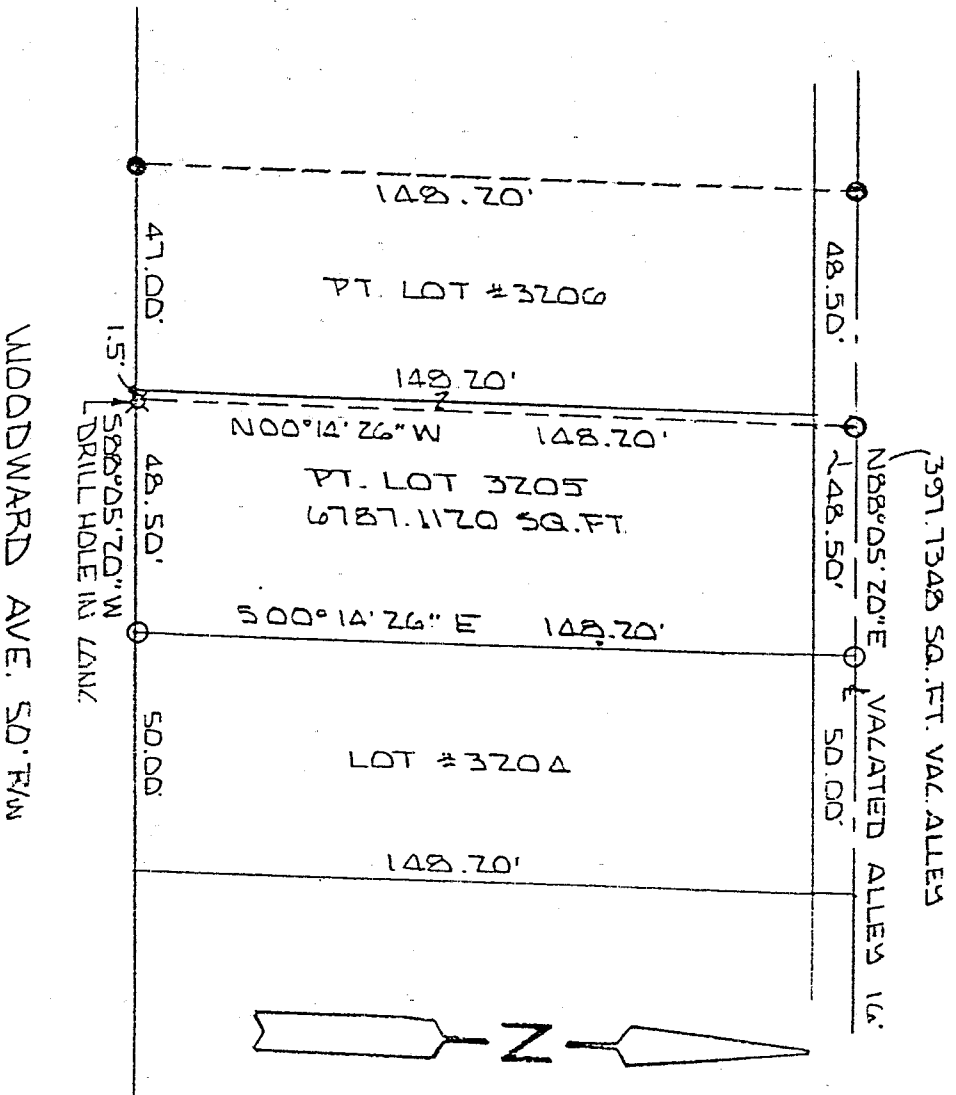

NEW SURVEY  
 OF EXISTING PARCEL  
 TAX MAP APPROVED  
 DATE 4-16-97



BASIS OF BEARINGS: BEARINGS SHOWN HEREON ARE TO AN ASSUMED AZIMUTH & ARE USED TO DEFINE ANGLES ONLY

I HEREBY CERTIFY THAT THE ABOVE PLAT AND THE FIELD SURVEY IT REPRESENTS ARE TRUE TO THE BEST OF MY KNOWLEDGE

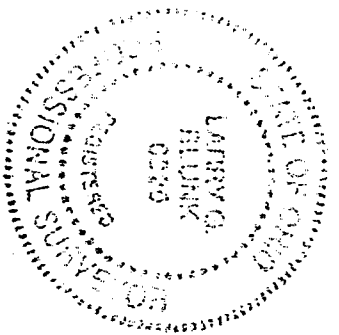

*Larry G. Blunk*  
 LARRY G. BLUNK  
 PROFESSIONAL SURVEYOR # 6320

APRIL 14 1997  
 DATE

DESCRIPTION  
FOR  
CYNTHIA ARNOLD

Located in the City of Mansfield, County of Richland, State of Ohio and being a part of Lot Numbers 3205 and a part of a vacated alley as recorded in Volume 4, Page 50 of the Richland County Plat Records and more particularly described as follows:

Beginning at an iron pin set in the Southeast Corner of Lot Number 3205.

Thence S 88 degrees 05' 20" W along the south line of Lot Number 3205 a distance of 48.50 feet to a drill hole in concrete.

Thence N 00 degrees 14' 26" W a distance of 148.20 feet to an iron pin set in the centerline of the vacated alley.

Thence N 88 degrees 05' 20" E along the centerline of the vacated alley a distance of 48.50 feet to an iron pin set.

Thence S 00 degrees 14' 26 E a distance of 148.20 feet to the place of beginning and containing 7184.8468 square feet in all of which 6787.1120 square feet is in a part of Lot Number 3205, 397.7348 square feet is in a part of a vacated alley but subject to all legal highways also all easements of record.

Basis of Bearings: Bearings shown hereon are to an assumed azimuth and are used to denote angles only.

*Larry G. Blunk*  
Larry G. Blunk, P.S. 6320  
April 14, 1997

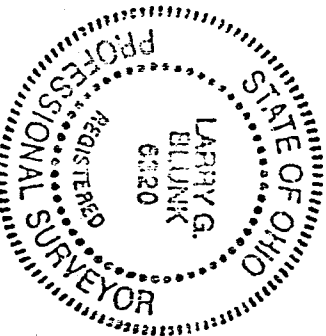

NEW SURVEY  
OF EXISTING PARCEL  
TAX MAP APPROVED  
*Jf* INITIAL DATE 4-16-97