

PLAT OF SURVEY FOR BROOKS WARRIEN

I-26

SECTION LOT # 148 PT. 149 VOL. 16 PG. 73
 TOWNSHIP LUZAS CITY / VILLAGE
 RANGE TOWNSHIP
 QUARTER RYLAND COUNTY, OHIO

LEGEND:

- ▲ - P.K. NAIL FOUND
- △ - P.K. NAIL SET
- - RAILROAD SPIKE FOUND
- - RAILROAD SPIKE SET
- - FENCE POST FOUND
- - IRON PIN FOUND
- - IRON PIN SET - CAPPED
- - BLUNK 6320 "

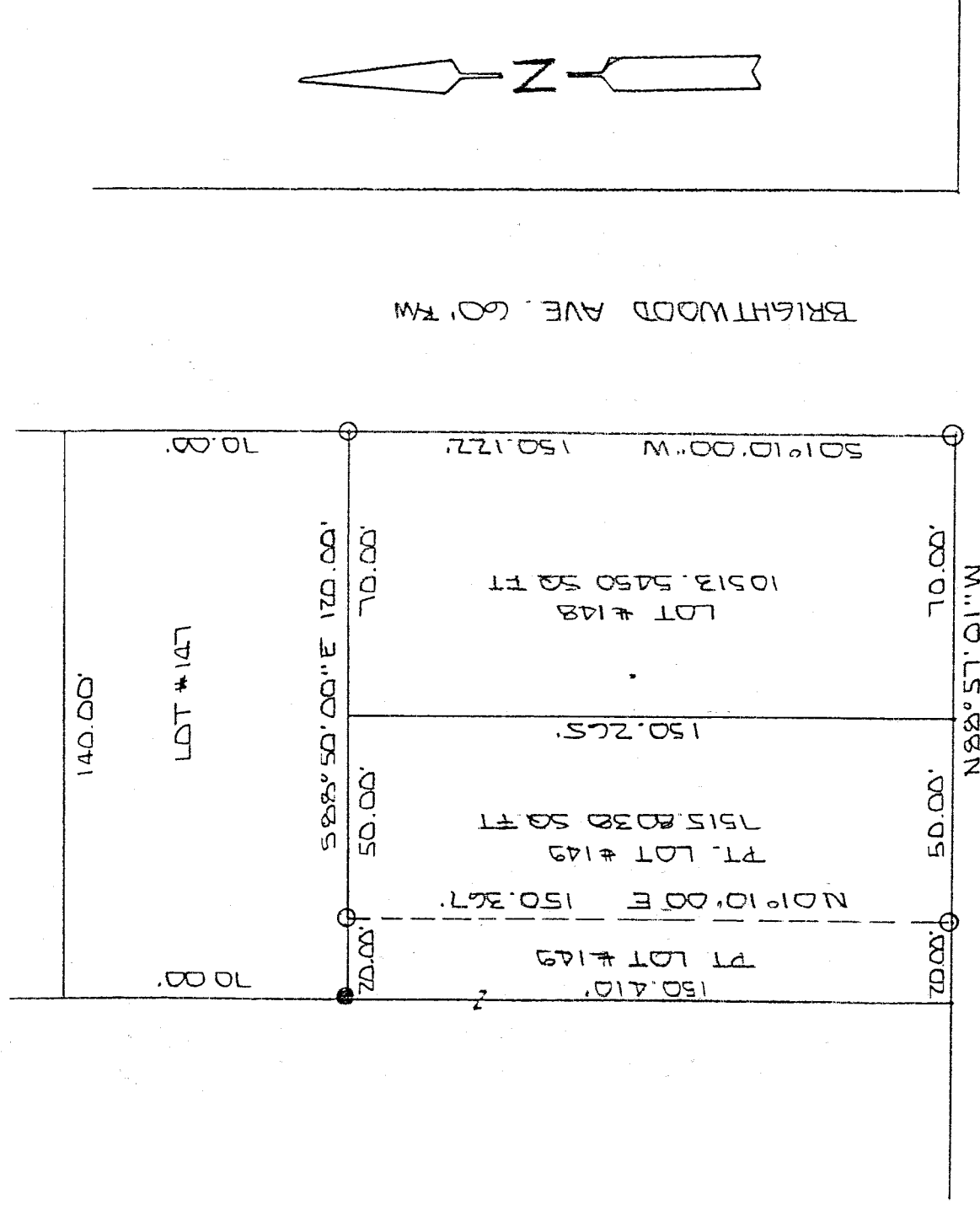

NEW SURVEY
 OF EXISTING PARCEL
 TAX MAP APPROVED
 DATE 4/10/97

MAIN ST. 60' R/W



BASIS OF BEARINGS: PLAT VOL. 16 PG. 73

I HEREBY CERTIFY THAT THE ABOVE PLAT AND THE
 FIELD SURVEY IT REPRESENTS ARE TRUE TO THE
 BEST OF MY KNOWLEDGE

Larry G. Blunk
 LARRY G. BLUNK
 PROFESSIONAL SURVEYOR # 6320

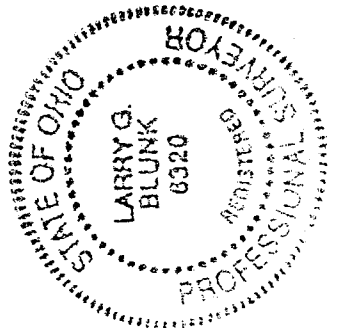

APRIL 14 1997
 DATE

I-26

1-26

I-26

DESCRIPTION
FOR
BROOKS YAHNEY

Located in the Village of Lucas, County of Richland, State of Ohio and being Lot Number 148 and a part of Lot Number 149 as recorded in Volume 16, Page 23 of the Richland County Plat Records and more particularly described as follows:

Beginning at an iron pin set in the Southeast Corner of Lot Number 148.

Thence N 88 degrees 57' 01" W along the south line of Lot Number 148 and 149 a distance of 120.00 feet to an iron pin set.

Thence N 01 degrees 10' 00" E a distance of 150.367 feet to an iron pin set on the north line of Lot Number 149.

Thence S 88 degrees 50' 00" E along the north line of Lot Number 149 and 148 a distance of 120.00 feet to an iron pin set in the Northeast Corner of Lot Number 148.

Thence S 01 degrees 10' 00" W along the east line of Lot Number 148 a distance of 150.122 feet to the place of beginning and containing 18029.3488 square feet in all of which 10513.5450 square feet is in Lot Number 148 and 7515.8038 square feet is in a part of Lot Number 149 but subject to all legal highways also all easements of record.

Basis of Bearings: Plat Volume 16, Page 23.

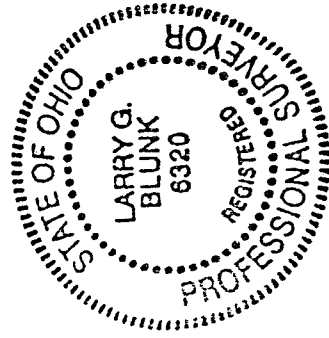

Larry G. Blunk
Larry G. Blunk, P.S. 6320
April 14, 1997

NEW SURVEY
OF EXISTING PARCEL
TAX MAP APPROVED
INITIAL DATE 4-16-97