

PLAT OF SURVEY FOR

DANILE S. WITCHER

P-20

SECTION LOT # 9197 & PT 91A8 V. 12 P. 22 & V. 14 P. 4
 TOWNSHIP MANSFIELD CITY / VILLAGE
 RANGE TOWNSHIP
 QUARTER RIVLAND COUNTY, OHIO

- LEGEND:
- ▲ - P.K. NAIL FOUND
 - △ - P.K. NAIL SET
 - - RAILROAD SPIKE FOUND
 - - RAILROAD SPIKE SET
 - - FENCE POST FOUND
 - - IRON PIN FOUND
 - - IRON PIN SET - CAPPED
- BLUNK 6320 "

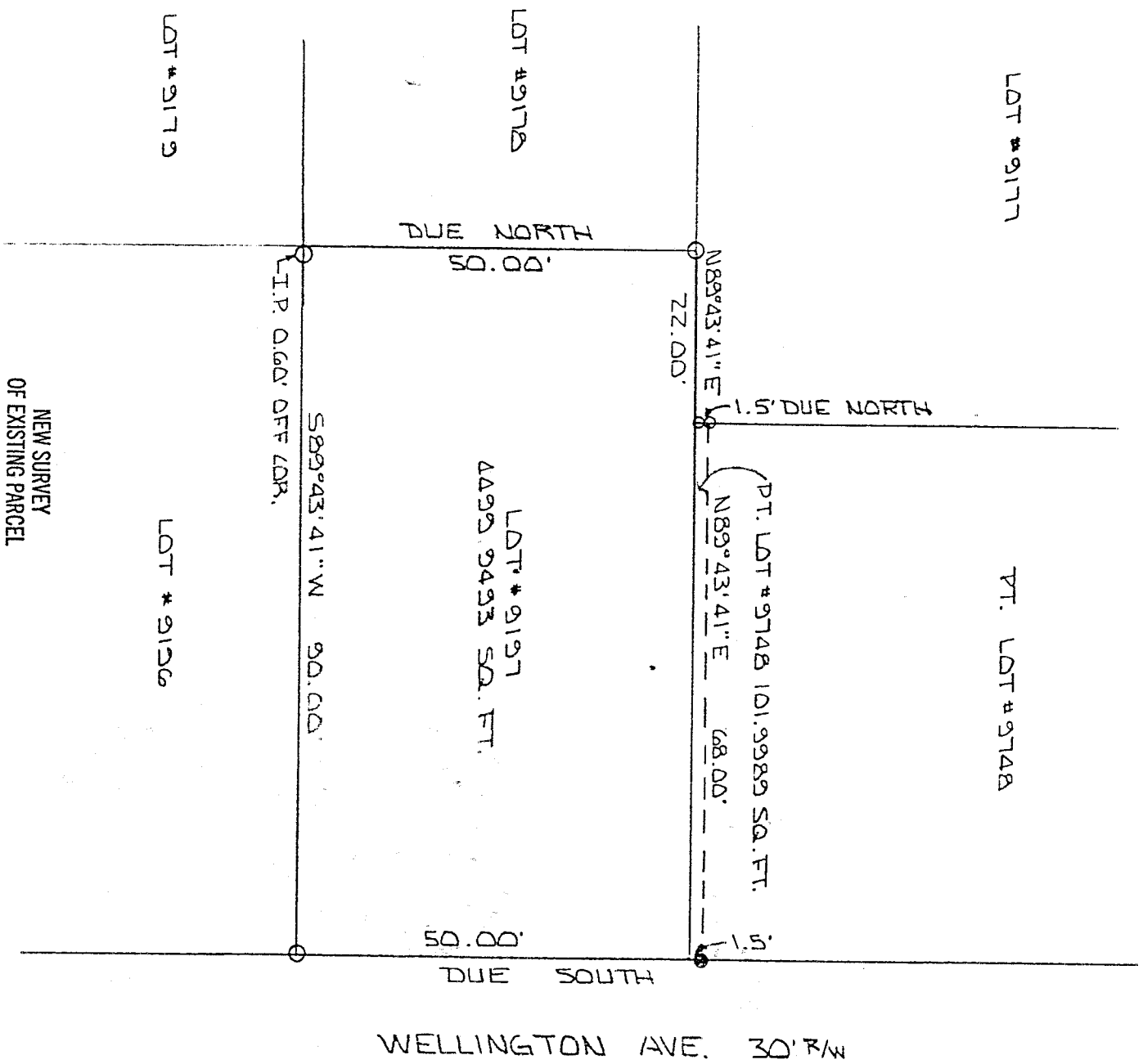

NEW SURVEY
 OF EXISTING PARCEL
 TAX MAP APPROVED
 APR 11 1997
 INITIAL DATE



BASIS OF BEARINGS: BEARINGS SHOWN HEREON ARE TO AN ASSUMED AZIMUTH ARE USED TO DENOTE ANGLES ONLY.

I HEREBY CERTIFY THAT THE ABOVE PLAT AND THE FIELD SURVEY IT REPRESENTS ARE TRUE TO THE BEST OF MY KNOWLEDGE

Larry G. Blunk
 LARRY G. BLUNK

APRIL 10 1997
 DATE

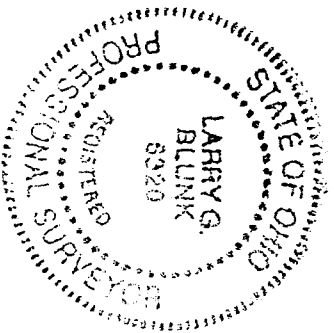

I-20

PROFESSIONAL SURVEYOR # 6320

DESCRIPTION
FOR
JANICE S. WITCHER

Located in the City of Mansfield, County of Richland, State of Ohio and being all of Lot Number 9197 and a part of Lot Number 9748 and more particularly described as follows:

Beginning at an iron pin set in the Southeast Corner of Lot Number 9197.

Thence S 89 degrees 43' 41" W along the south line of Lot Number 9197 passing thru an iron pin set at 89.40 feet a total distance of 90.00 feet to the southwest corner of Lot Number 9197.

Thence Due North along the west line of Lot Number 9197 a distance of 50.00 feet to an iron pin set in the Northwest Corner of Lot Number 9197.

Thence N 89 degrees 43' 41" E along the north line of Lot Number 9197 a distance of 22.00 feet to an iron pin set.

Thence Due North a distance of 1.50 feet to an iron pin set.

Thence N 89 degrees 43' 41" E a distance of 68.00 feet to an iron pin found on the east line of Lot Number 9748.

Thence Due South along the east line of Lot Number 9748 and 9197 a distance of 51.50 feet to the place of beginning and containing 4601.9482 square feet in all of which 4499.9493 square feet is in Lot Number 9197 and 101.9989 square feet is in a part of Lot Number 9748 but subject to all legal highways also all easements of record.

Basis of Bearings: Bearings shown hereon are to an assumed azimuth and are used to denote angles only.

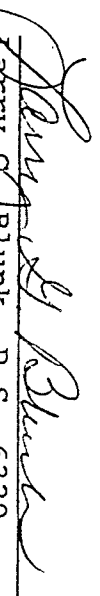
Larry G. Blunk, P.S. 6320
April 10, 1997

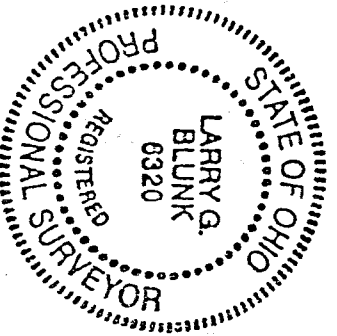

NEW SURVEY
OF EXISTING PARCEL
TAX MAP APPROVED

DATE 4/10/97