

I-18

I-18

SURVEY FOR
BETTY POLING
LOT 13635 - CITY OF MANSFIELD,
RICHLAND COUNTY, STATE OF OHIO

Scale 1"= 30' Date 4-5-97 P.B. 19 P. 225 OR 112 P. 822 Drawn By G.L.B.

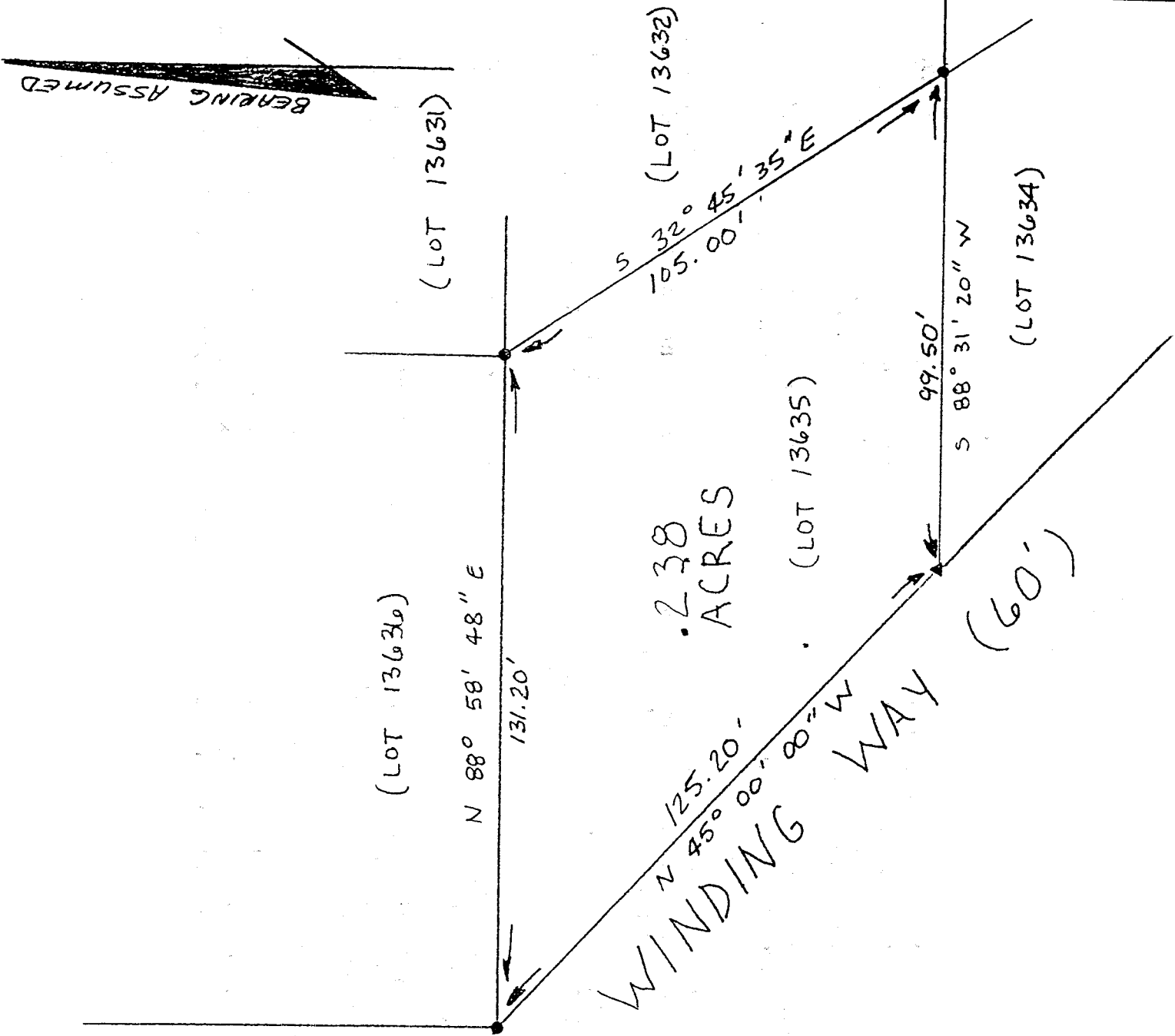

LEGEND

- IRON PIPE FOUND
- ▲ CHISEL MARK IN CONCRETE

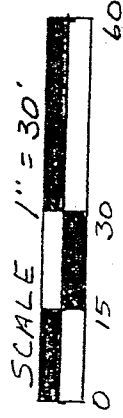

NEW SURVEY
OF EXISTING PARCEL
TAX MAP APPROVED
INITIAL DATE 4-9-97



I hereby certify that the foregoing drawing was prepared from an actual survey of the premises.

James W. Vance
Registered Surveyor No. 6553

VANCE SURVEYING

LAND SURVEYOR

DESCRIPTION - 0.238 ACRE TRACT

Being Lot 13635 of the City of Mansfield, Richland County, State of Ohio and being of Record in Plat Book 18, Page 225 and being that land of record in Official Records Volume 112, Page 824 in the Richland County Recorder's Office and being more particularly described as follows;

Beginning at an iron pipe found on the east line of Winding Way (60.00 feet wide) at the northwest corner of Lot 13635, being the southwest corner of Lot 13636;

thence from the place of beginning North 88 degrees 58 minutes 48 seconds East along the north line of Lot 13635, the south line Lot 13636, a distance of 131.20 feet to an iron pipe found;

thence South 32 degrees 45 minutes 35 seconds East along the east line of Lot 13635, the west line of Lot 13632, a distance of 105.00 feet to an iron pipe found;

thence South 88 degrees 31 minutes 20 seconds West along the south line of Lot 13635, the north line of Lot 13634, a distance of 99.50 feet to a chisel mark in concrete;

thence North 45 degrees 00 minutes 00 seconds West along the east line of Winding Way, the west line of Lot 13635, a distance of 125.20 feet to the place of beginning - containing 0.238 acres, more or less.

Subject to all legal right-of-way of previous record.

The above description was prepared from a survey made by me, Samuel W. Vance, Registered Surveyor No. 6553 in April, 1997. Bearing basis assumed. All pins set are 1/2 inch by 30 inch iron pins with plastic caps stamped Vance 6553.

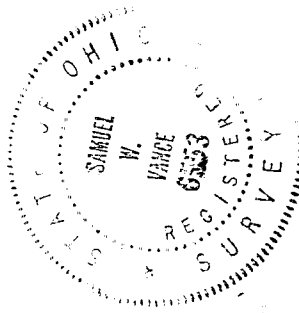

NEW SURVEY
OF EXISTING PARCEL
TAX MAP APPROVED
INITIAL SW DATE 4-9-97