

**SHAFFER, JOHNSTON, LICHTENMATTER  
& ASSOCIATES, INC.**  
CONSULTING ENGINEERS - SURVEYORS  
MANSFIELD OHIO WOOSTER

**SURVEY FOR: JOHN FLETCHER**

DATE: 3-26-97  
JOB NUMBER: SM-1544A

LOCATION: PART OF THE SE. 1/4  
OF SEC. 19, T-21, R-17,  
WORTHINGTON TWP., RICHLAND  
CO., STATE OF OHIO.

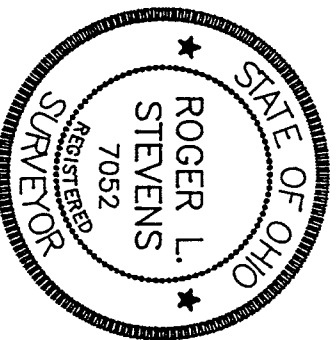
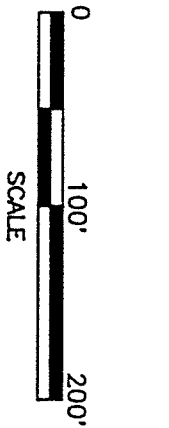

*Roger L. Stevens*  
Roger L. Stevens, P.S. #7052

JOHN & MARCIA FLETCHER  
O.R.V.-461 P.-645

- LEGEND**
- IRON PIN FOUND
  - RAILROAD SPIKE FOUND
  - IRON PIN SET, 5/8" DIA. ROD WITH PLASTIC CAP STAMPED "S.J.L, INC."

**5.000 AC.**

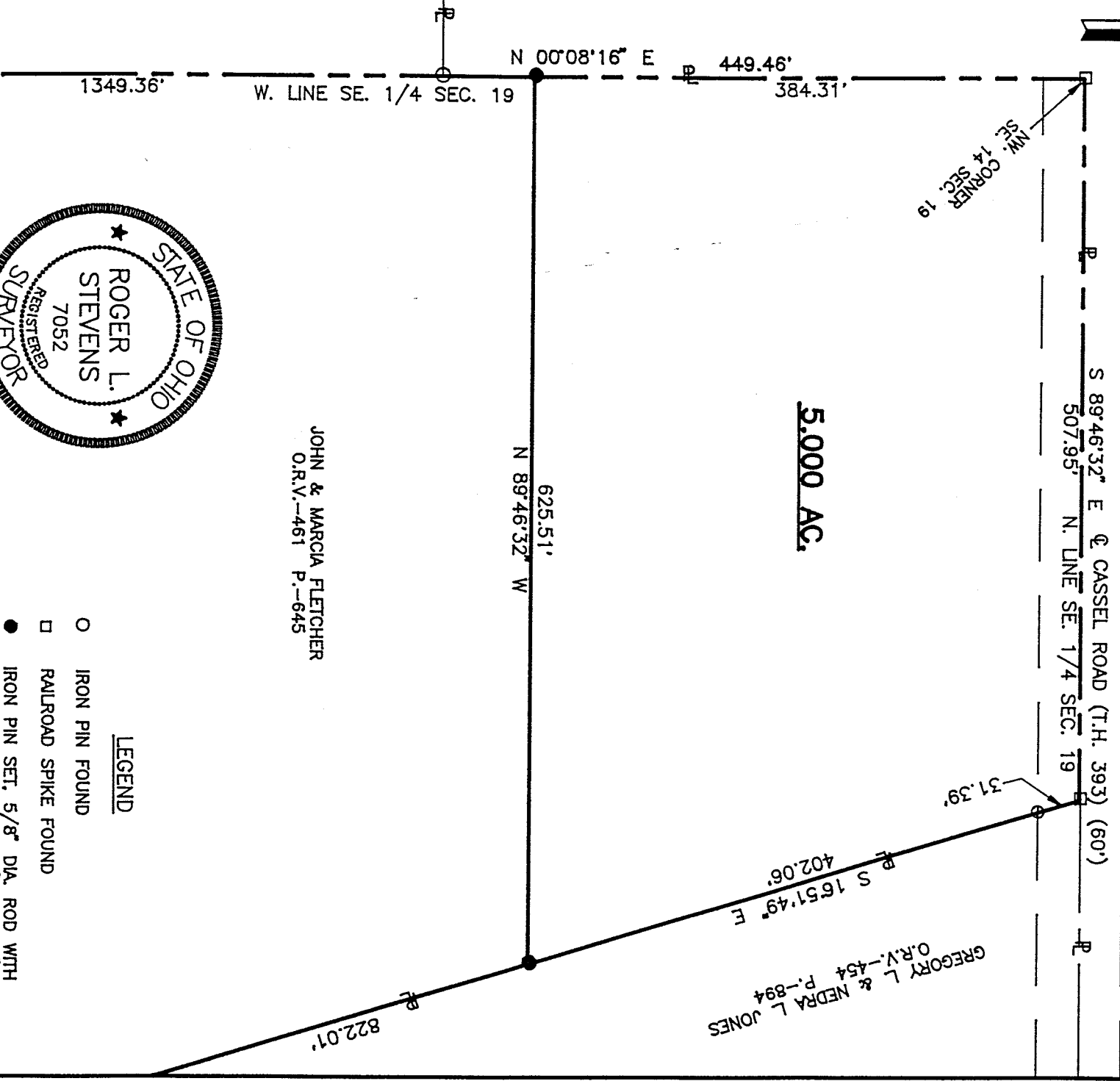

GREGORY L & NEDRA L JONES  
O.R.V.-454 P.-894

Distances shown hereon are expressed in feet and decimal parts thereof, bearings are to an assumed meridian and are used to express angles only.

CERTIFICATION: I hereby certify that the foregoing survey was prepared from actual field measurements, in accordance with Chapter 4733-37, Ohio Administration Code.

NEW SPLIT  
TAX MAP APPROVED  
DATE: 3-27-97

Roger L. Stevens

March 26, 1997

SURVEYOR'S DESCRIPTION  
FOR  
JOHN FLETCHER

5.000 Acres

Situated in the Township of Worthington, County of Richland, State of Ohio and being part of the Southeast Quarter of section 19, Township 21, Range 17 and being more particularly described as follows:

Beginning at a railroad spike set in the northwest corner of said Southeast Quarter, said railroad spike also being in the centerline of Cassel Road (T.H. 393) (60');

Thence S 89° 46' 32" E, 507.95 feet along the north line of said Southeast Quarter also being said centerline of Cassel Road to a railroad spike found in the northwest corner of a parcel of land conveyed to Gregory L. and Nedra L. Jones by volume 454, page 894 of Richland County official records;

Thence S 16° 51' 49" E, 402.06 feet along the westerly line of said land of Gregory L. and Nedra L. Jones to an iron pin set and passing through an iron pin found at 31.39 feet;

Thence N 89° 46' 32" W, 625.51 feet to an iron pin set in the west line of said Southeast Quarter;

Thence N 00° 08' 16" E, 384.31 feet along said west line of said Southeast Quarter to place of beginning and containing 5.000 acres, more or less, but subject to all legal highways and easements of record.

Bearings are to an assumed meridian and are used to express angles only.

All iron pins set are 5/8" diameter rod with plastic cap stamped "STEVENS 7052".

According to a survey made in March 1997 by Roger L. Stevens, Ohio Registered Surveyor No. 7052.

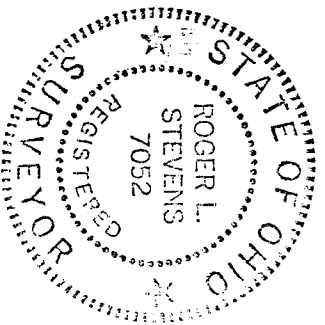

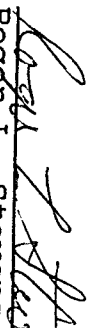
  
Roger L. Stevens  
Registered Surveyor No. 7052  
SM-1544Y

