

SHAFER, JOHNSTON, LICHTENWALTER & ASSOCIATES, INC.

CONSULTING ENGINEERS - SURVEYORS
MANSFIELD OHIO WOOSTER

SURVEY FOR: JOHN M. BOWERS

DATE: 3-31-97

JOB NUMBER: EM-1309

LOCATION:

ALL OF LOT 285 IN THE VILLAGE OF BELLVILLE, COUNTY OF RICHLAND, STATE OF OHIO.

16.5' ALLEY

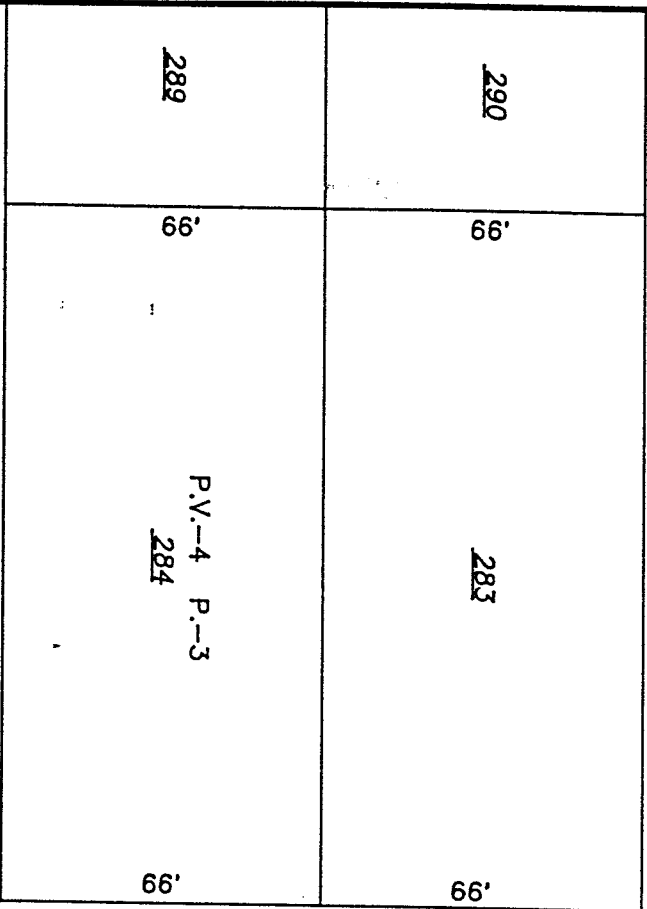

16.5' ALLEY

16.5' ALLEY

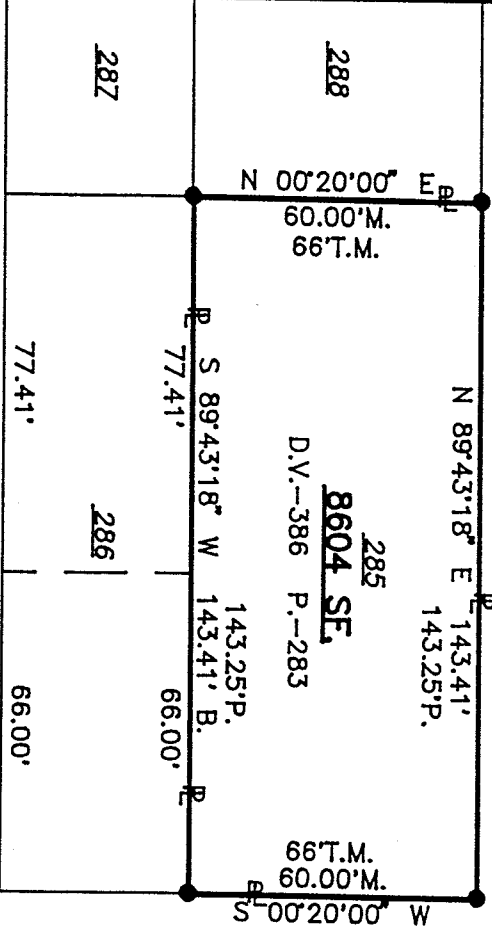

BELL STREET (60')

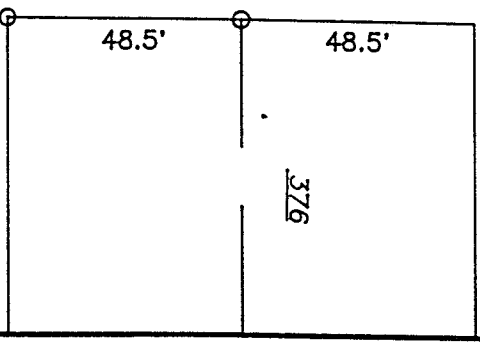

DURBIN STREET (60')

NEW SURVEY
OF EXISTING PARCEL
TAX MAP APPROVED
DATE: 4/29/97
Drawing
only

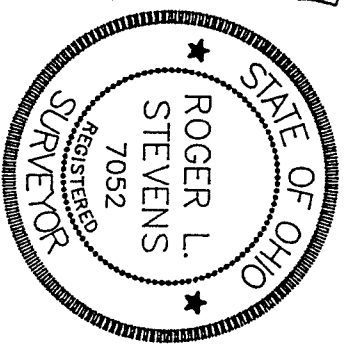

- LEGEND**
- P. PLAT
 - M. MEASURED
 - T.M. TAX MAP
 - B. BLACK SURVEY JAN. 1980
 - CONCRETE MONUMENT FOUND
 - IRON PIN FOUND
 - IRON PIN SET, 5/8" DIA. ROD WITH PLASTIC CAP STAMPED "STEVENS 7052"

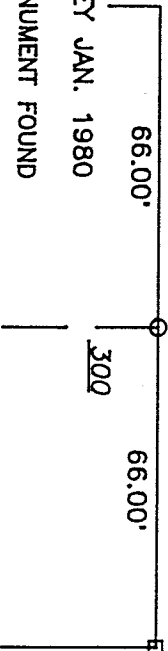

Roger L. Stevens
Roger L. Stevens, P.S. #7052

Distances shown hereon are expressed in feet and decimal parts thereof, bearings are to an assumed meridian and are used to express angles only.

CERTIFICATION: I hereby certify that the foregoing survey was prepared from actual field measurements, in accordance with Chapter 4733-37, Ohio Administration Code.