

H-459

PLAT OF PROPERTY SURVEY

CHERYL FIELD

PART OF LOTS 3684 & 3685
CITY OF MANSFIELD, RICHLAND COUNTY, OHIO
PLAT VOLUME 5, PAGE 7

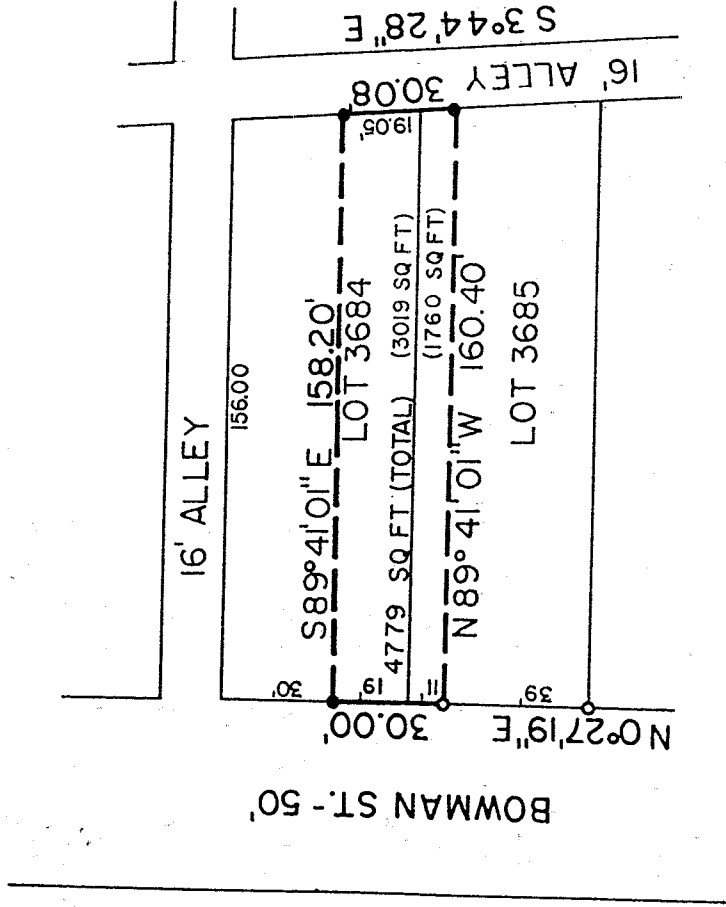

- IRON PIPE FOUND
 - IRON PIN SET 5/8" DIA.
WITH CAP STAMPED
"LUTZ 6756"
- BASIS OF BEARINGS: ASSUMED

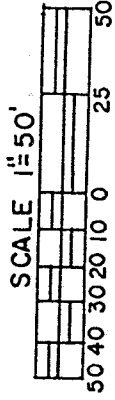

NEW SURVEY
OF EXISTING PARCEL
TAX MAP APPROVED
EAX 12-23-97
LUTZ

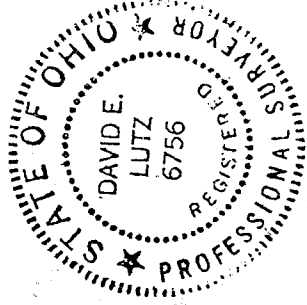

PREPARED BY
LUTZ SURVEYING, INC.

David E. Lutz

DAVID E. LUTZ
OHIO REGISTERED SURVEYOR NO. 6756
DATE: DEC. 17, 1997

H-459

H-459

LUTZ SURVEYING INC.
937 N. Henry St.
Crestline, Ohio 44827
Phone: (419) 683-8948
Fax: (888) 285-7040

DESCRIPTION
CHERYL FIELD
PART OF LOTS 3684 & 3685
CITY OF MANSFIELD, RICHLAND COUNTY, OHIO
PLAT VOLUME 5, PAGE 7

DESCRIPTION: Being part of Lots 3684 & 3685 of the consecutively numbered lots in the City of Mansfield, Richland County, Ohio, and being more particularly described as follows:

Beginning for the same at an iron pipe found at the southwest corner of Lot 3685, which pipe is also on the easterly right-of-way of Bowman Street (50 feet in width); thence N 0° 27' 19" E along said easterly right-of-way a distance of 39.00 feet to an iron pipe found which is the real point of beginning of the parcel herein described;

- 1) thence continuing N 0° 27' 19" E a distance of 30.00 feet along said right-of-way (passing the northwest corner of Lot 3685 at 11.00 feet), to and iron pin set;
- 2) thence S 89° 41' 01" E a distance of 158.20 feet to an iron pin set on the easterly line of Lot 3684 (westerly right-of-way of a 16 foot alley);
- 3) thence S 3° 44' 28" E a distance of 30.08 feet along said alley right-of-way (passing the southeast corner of Lot 3684 at 19.05 feet) to an iron pin set;
- 4) thence N 89° 41' 01" W a distance of 160.40 feet the iron pin set at the point of beginning

and containing 4,779 square feet, of which 3,019 square feet are in Lot 3684 and 1,760 square feet are in Lot 3685, more or less, but subject to all legal easements and public rights-of-way now on record. All iron pin set are 5/8" diameter with caps stamped "LUTZ 6756". Bearings are assumed.

CERTIFICATION: I hereby certify that a survey was made of the above property and all pins were set or found as indicated.

LUTZ SURVEYING, INC.

David E. Lutz
David E. Lutz

Ohio Registered Surveyor No. 6756
Date: December 17, 1997

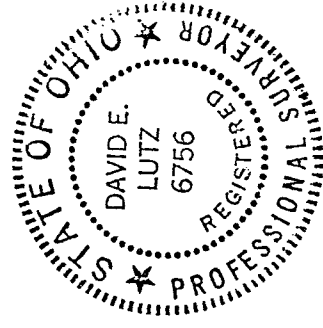

NEW SURVEY
OF EXISTING PARCEL
TAX MAP APPROVED
DATE 12-23-97

EAL
INITIAL

H-459