

bhh-H

SURVEY PLAT

For Steve Chamberlain
Part Southeast and Southwest Quarters, Section 11
Jefferson Township, T-19, R-18
Richland County, Ohio

D.&F. Forst
121.64 Ac.
530/393

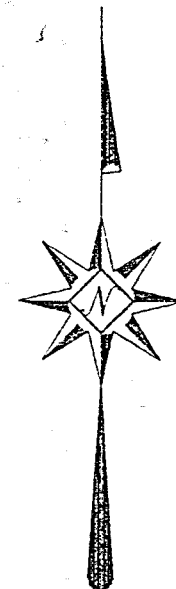
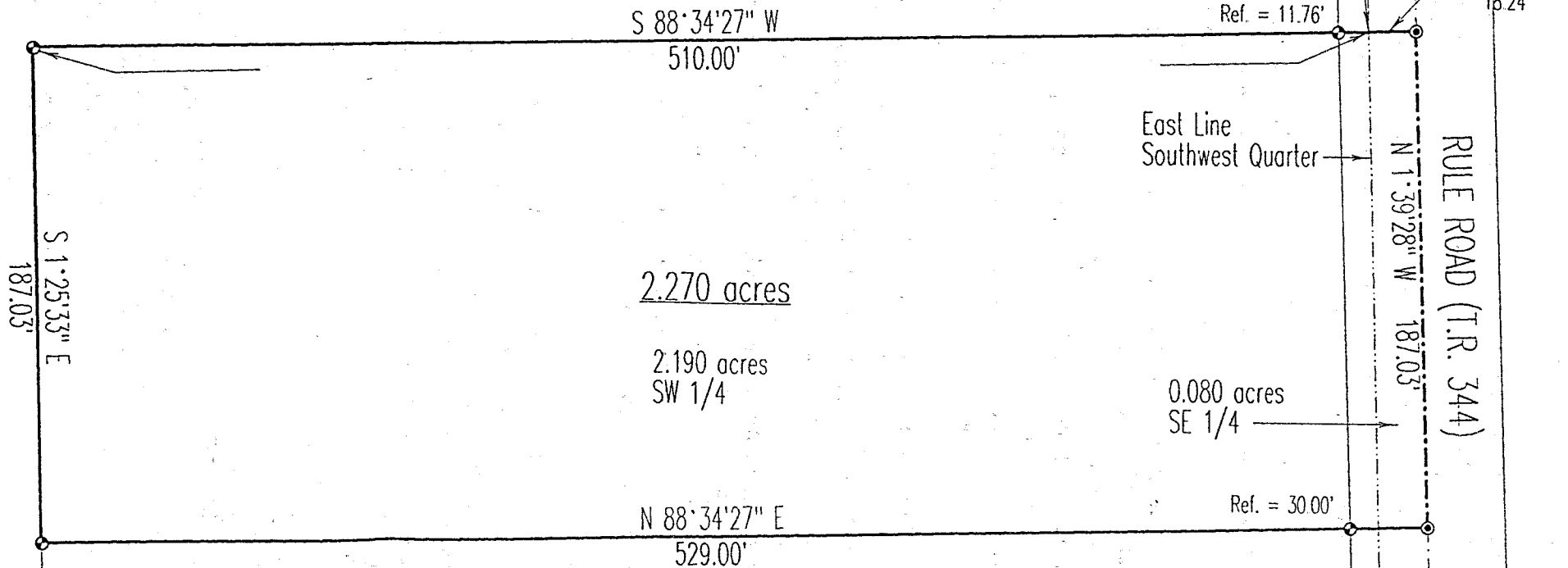

Scale : 1" = 60'

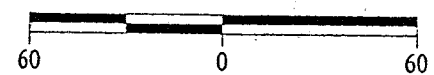

Bearings are based on Survey I-368.



Warne R. Clancy
Warne R. Clancy P.S. #7178

LEGEND

- Iron pin set with cap stamped "CLANCY 7178"
- PK spike set
- ▲ Railroad Spike found

S.&D. Chamberlain
3.4 ac.
(773/246)

NEW SPLIT
TAX MAP APPROVED
WC 12/18/97
INITIAL DATE

H-449

DATE: 12/11/97
JOB NO.: W121197

H-449

H-449

17-449

17-449

SURVEY DESCRIPTION

PART SOUTHEAST, PART SOUTHWEST QUARTERS, SECTION 11
JEFFERSON TOWNSHIP, T-19, R-18
RICHLAND COUNTY, OHIO

Situated in the Township of Jefferson, County of Richland, State of Ohio, a being parts of the Southeast and Southwest Quarters of Section 11 of Township 19, Range 18, more particularly described as follows:

Commencing for the same at a railroad spike found marking the northeast corner of said southwest quarter, the same being the northeast corner of an existing 121.64 acre parcel owned by D.&F. Farst (530/393); Thence, South 01 degrees 25 minutes 33 seconds East with the east line of said southwest quarter, a distance of 1126.97 feet to a point referenced by an iron pin set South 88 degrees 34 minutes 27 seconds West, a distance of 11.76 feet, the Place of Beginning;

Thence, South 88 degrees 34 minutes 27 seconds West, passing an iron pin set for reference at 11.76 feet, a distance of 510.00 feet to an iron pin set;

Thence, South 01 degrees 25 minutes 33 seconds East, a distance of 187.03 feet to an iron pin set marking the northwest corner of an existing 3.4 acre parcel owned by S.&D. Chamberlain (773/246);

Thence, North 88 degrees 34 minutes 27 seconds East with the north line of said 3.4 acres, passing an iron pin set for reference at 499.00 feet, a distance of 529.00 feet to a PK spike set on the centerline of Rule Road (T.R. 344);

Thence, North 01 degrees 39 minutes 28 seconds West with said centerline, a distance of 187.03 feet to a PK spike set thereon;

Thence, South 88 degrees 34 minutes 27 seconds West, a distance of 18.24 feet to the Place of Beginning, containing 2.270 acres of which 0.080 lie in said southeast quarter and 2.190 in said southwest quarter, according to survey by Warne R. Clancy, Professional Surveyor #7178, on December 11, 1997.

Iron pins set are #5 rebars with caps stamped "CLANCY 7178".

Bearings are based on Survey I-368.

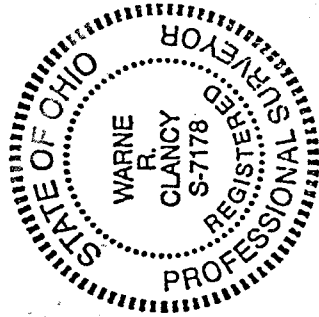

H-449
H-449

Warne R. Clancy
Warne R. Clancy
Professional Surveyor #7178

NEW SPLIT
TAX MAP APPROVED
INITIAL WP DATE 12-18-97