

H-443

# SHAFFER, JOHNSTON, LICHTENWALTER & ASSOCIATES, INC.

CONSULTING ENGINEERS - SURVEYORS  
OHIO  
MANSFIELD WOOSTER

**SURVEY FOR: JAMES AND LESLIE WEBER**

**LOCATION:** PART OF THE SE. 1/4 OF SEC. 9, T-21, R-17, WORTHINGTON TWP., RICHLAND CO., STATE OF OHIO.

DATE: 7-7-97

JOB NUMBER: SM-1722

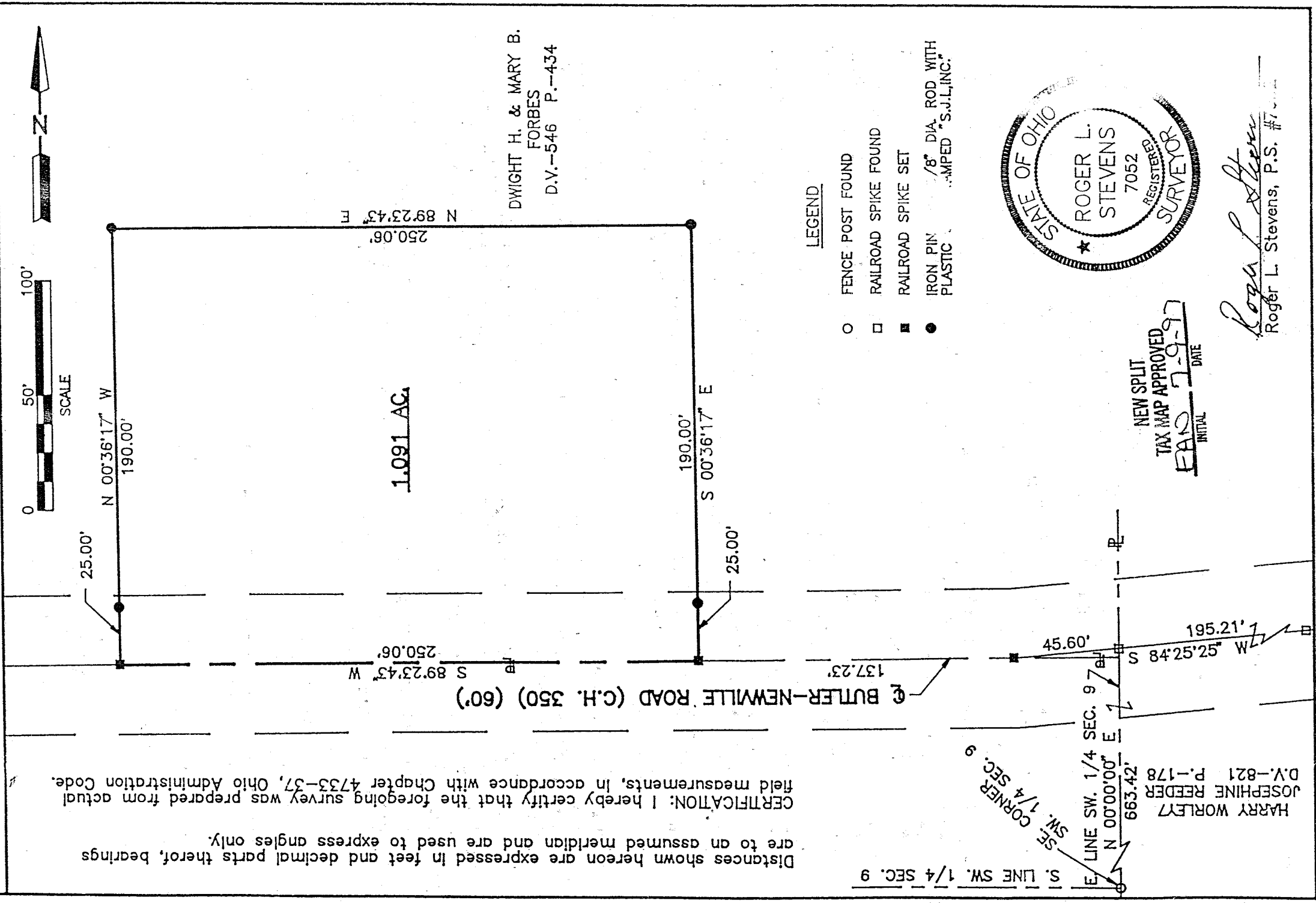

Distances shown hereon are expressed in feet and decimal parts thereof, bearings are to an assumed meridian and are used to express angles only.

CERTIFICATION: I hereby certify that the foregoing survey was prepared from actual field measurements, in accordance with Chapter 4733-37, Ohio Administration Code.

DWIGHT H. & MARY B. FORBES  
D.V.-546 P.-434

### LEGEND

- FENCE POST FOUND
- RAILROAD SPIKE FOUND
- RAILROAD SPIKE SET
- IRON PIN PLASTIC
- 7/8" DIA. ROD WITH PLASTIC CAP - S.J.L., INC.

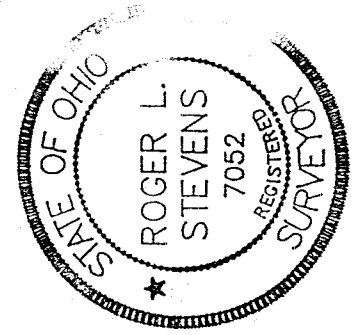

NEW SPLIT  
TAX MAP APPROVED  
EAS 7-9-97  
INITIAL DATE

HARRY WORLEY  
JOSEPHINE REEDER  
D.V.-821 P.-178

*Roger L. Stevens*  
Roger L. Stevens, P.S. #1

H-443

H-443

H-443

Roger L. Stevens

H-443

SURVEYOR'S DESCRIPTION  
FOR  
JAMES & LESLIE WEBER

July 8, 1997

1.091 Acres

Situated in the Township of Worthington, County of Richland, State of Ohio and being part of the Southwest Quarter of Section 9, Township 21, Range 17, and being more particularly described as follows:  
Commencing at a fence post found in the southeast corner of said southwest Quarter;

Thence N 00° 00' 00" E, 663.42 feet along the east line of said Southwest Road (C.H. 350)(60 feet);

Thence S 84° 25' 25" W, 45.60 feet along said centerline of Butler-Newville Newville Road to a railroad spike set;

Thence S 89° 23' 43" W, 137.23 feet and continuing along said centerline of Butler-Newville Road to a railroad spike set, being the true place of beginning;

Thence continuing S 89° 23' 43" W, 250.06 feet along said centerline a railroad spike set;

Thence N 00° 36' 17" W, 190.00 feet to an iron pin set and passing through an iron pin set at 25.00 feet;

Thence N 89° 23' 43" E, 250.06 feet to an iron pin set and passing through an iron pin set at 25.00 feet;

Thence S 00° 36' 17" E, 190.00 feet to the true place of beginning, passing through an iron pin set at 165.00 feet and containing 1.091 acres, more or less, but subject to all legal highways and easements of record.

Bearings are to an assumed meridian and are used to express angles only.

According to a survey made in July 1997 by Roger L. Stevens, Ohio Registered Surveyor No. 7052.

All iron pins set are 5/8" diameter rod with plastic cap stamped "STEVENS 7052".

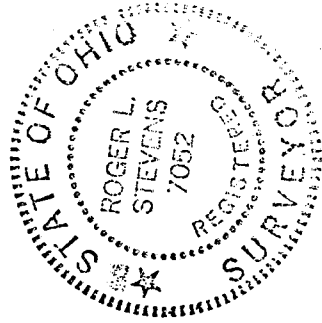

*Roger L. Stevens*  
Roger L. Stevens  
Registered Surveyor No. 7052  
SM-1722C

NEW SPLIT  
TAX MAP APPROVED  
RSL INITIAL 7-9-97 DATE