

H-423

CITY OF SHELBY

COUNTY OF RICHLAND

STATE OF OHIO

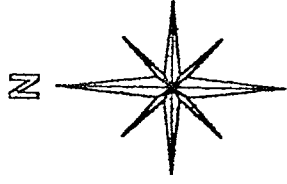

BASIS OF BEARINGS:
PLAT BOOK C
PAGE 275

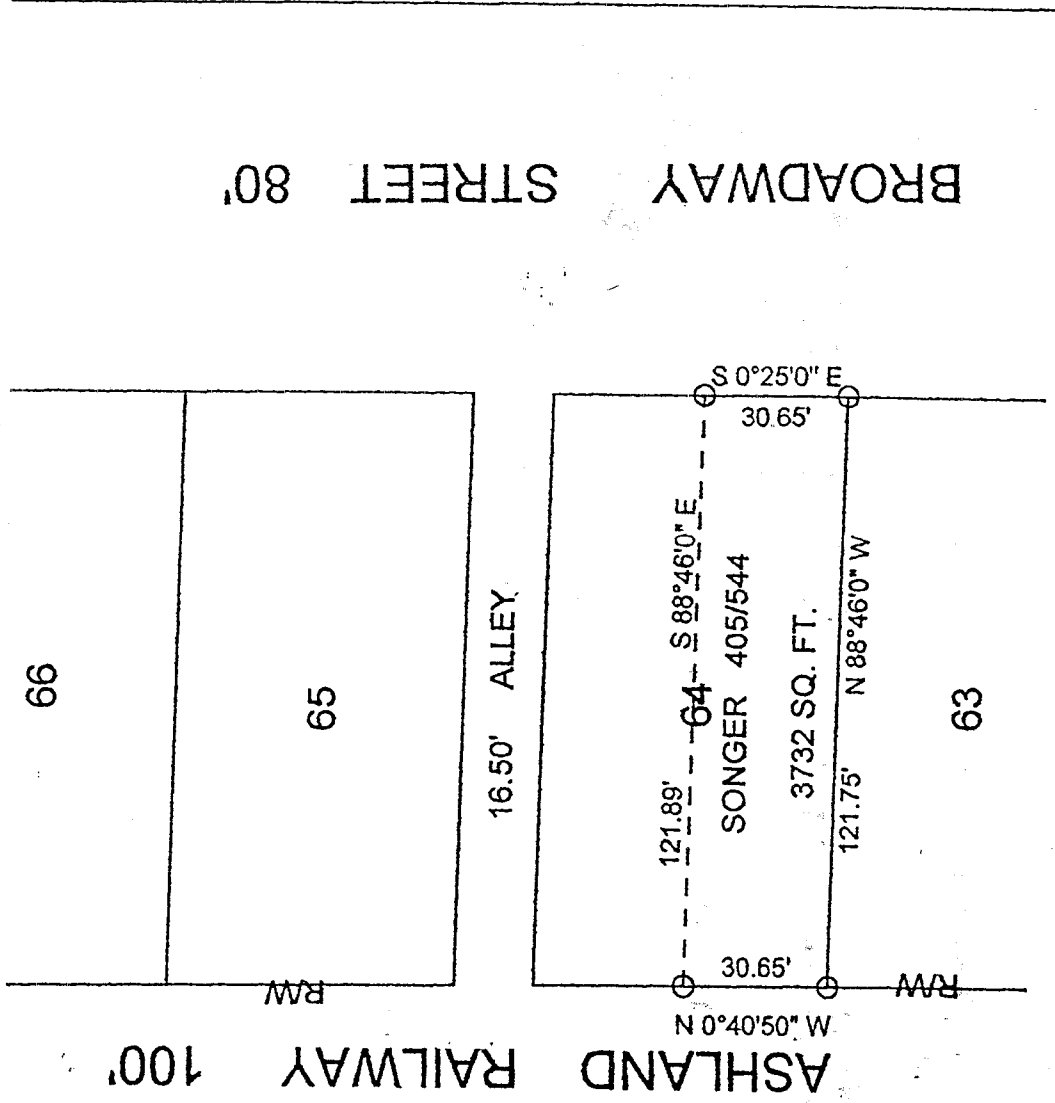

NEW SURVEY
OF EXISTING PARCEL
TAX MAP APPROVED

INITIAL SH DATE 3-24-97

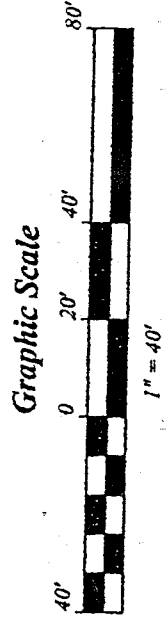

LEGEND:

- - 5/8 INCH REBAR W/CAP STAMPED "PS 7016" SET
- - EXISTING IRON BAR
- - EXISTING IRON PIPE
- - EXISTING RAILROAD SPIKE

STEVEN H. RIEDEL
OHIO SURVEYOR 7016
MARCH 19, 1997
SH64

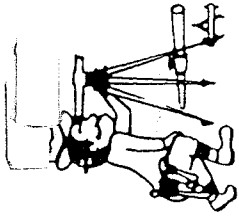

Riedel Land Surveying Company

712 N. Henry St.
Crestline, Ohio 44827

Phone (419) 683-1951

March 21, 1997

Songer to Severns (Pt. Inlot 64)
sh64

Being known as part of Inlot 64 of the new and revised numbers of the City of Shelby, County of Richland, State of Ohio and being more fully described as follows:

Beginning at an existing iron pipe at the Southeast corner of Inlot 64;

thence running North 88 deg. 46 min. 00 sec. West along the South line of said Inlot for 121.75 feet to an existing iron pipe on the East right-of-way of the Ashland Railway;

thence turning and running North 00 deg. 40 min. 50 sec. West along said East line for 30.65 feet to an existing iron pipe;

thence turning and running South 88 deg. 46 min. 00 sec. East for 121.89 feet to an existing iron pipe on the East line of Inlot 64 (also being the West line of Broadway Street);

thence turning and running South 00 deg. 25 min. 00 sec. East for 30.65 feet to the place of beginning.

The above described parcel has a calculated area of 3732 square feet according to a survey made on March 19, 1997 by Steven H. Riedel, Ohio surveyor 7016.

Prior Deed: Volume 405 page 544
Basis of bearings: Plat book C page 275

NEW SURVEY
OF EXISTING PARCEL
TAX MAP APPROVED

EAN INITIAL 3-24-97 DATE

H-423