

H422
SURVEY FOR
CAROLYN HALL
PART OF LOT 125,
CITY OF SHELBY, RICHLAND COUNTY, OHIO

Scale 1"= 20' Date 3-18-97 P.B. 2-1 P. 36 O.R. 322 P. 952 Drawn By SRV

H422

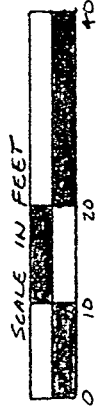

B-391 - WEST LINE

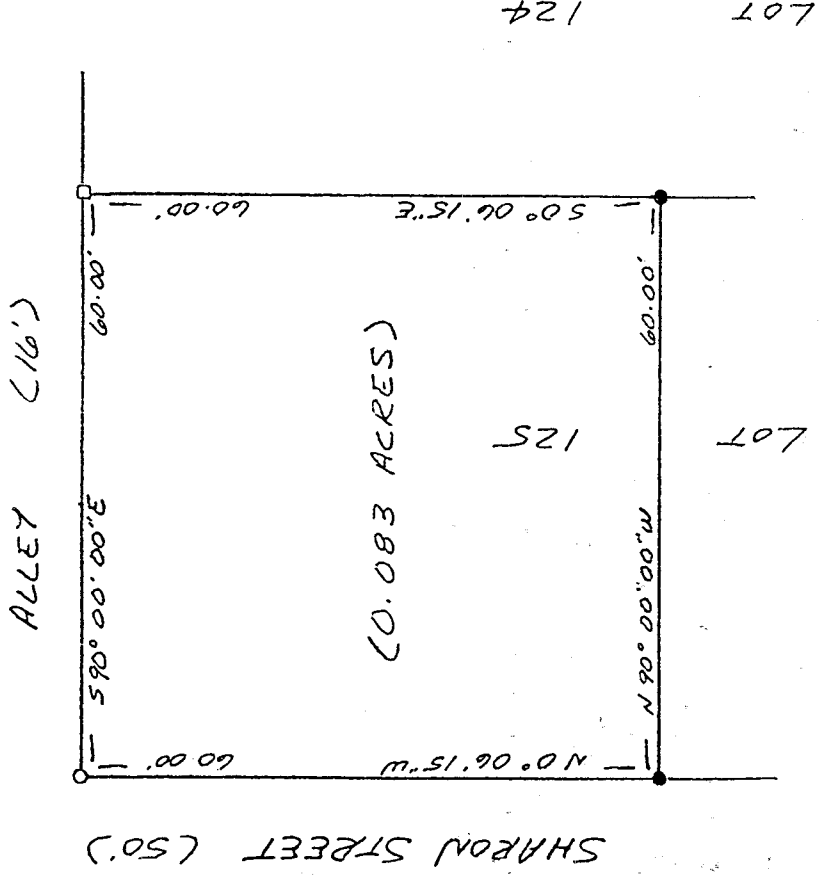

LEGEND

- IRON PIN FOUND
- DRILL HOLE IN CONCRETE
- 1/2" X 30" IRON PIN SET W/
PLASTIC CAP STAMPED
"VANCE 6553"

NEW SURVEY
OF EXISTING PARCEL
TAX MAP APPROVED
3/21/97
DATE

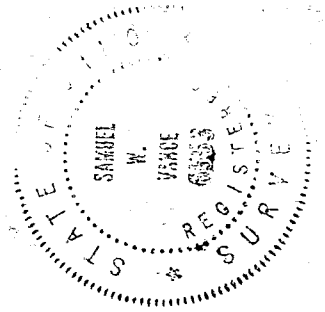

I hereby certify that the foregoing drawing was prepared from an actual survey of the premises.

Samuel W. Vance
Registered Surveyor No. 6553

VANCE SURVEYING
LAND SURVEYOR
28 Clinton Road, Mount Vernon, Ohio 43050

H-466

DESCRIPTION - 0.083 ACRE TRACT

Being part of Lot 125 of the City of Shelby, Richland County, State of Ohio and being of Record in Plat Book 2-1 Page 36 and being that land of record in Official Records Volume 322, Page 952 in the Richland County Recorder's Office and being more particularly described as follows;

Beginning at a 1/2 inch iron pin set on the east line of Sharon Street (50.00 feet wide) and on the south line of a 16 foot Alley at the northwest corner of Lot 125;

thence from the place of beginning South 90 degrees 00 minutes 00 seconds East along the south line of 16 foot Alley, the north line of Lot 125, a distance of 60.00 feet to a drill hole found in concrete;

thence South 00 degrees 06 minutes 15 seconds East along the east line of Lot 125, the west line of Lot 124, a distance of 60.00 feet to an iron pin found;

thence North 90 degrees 00 minutes 00 seconds West across Lot 125 a distance of 60.00 feet to an iron pin found;

thence North 00 degrees 06 minutes 15 seconds West along the west line of Lot 125, the east line of Sharon Street, a distance of 60.00 feet to the place of beginning - containing 0.083 acres, more or less.

Subject to all legal right-of-way of previous record.

The above description was prepared from a survey made by me, Samuel W. Vance, Registered Surveyor No. 6553 in March, 1997. Bearing basis from Survey B-391. All pins set are 1/2 inch by 30 inch iron pins with plastic caps stamped Vance 6553.

NEW SURVEY
OF EXISTING PARCEL
TAX MAP APPROVED
DATE 3/21/97
INITIAL SV

H-422