

H-719

LEGEND

- 5/8" DIA. X 30" LG. REBAR SET WITH CAP STAMPED, "RICHLAND ENGINEERING LIMITED, ROBERT A. CUNNING RLS 4939"
- ◊ RAILROAD SPIKE FOUND
- ◆ RAILROAD SPIKE SET
- IRON PIPE FOUND
- * SURVEY MARKER FOUND, CAP STAMPED 7016
- ⊗ 5/8" DIA. X 30" LG. REBAR FOUND WITH CAP STAMPED, "RICHLAND ENGINEERING LIMITED, ROBERT A. CUNNING RLS 4939"
- ⊕ 3/4" WATER PIPE FOUND

E. LINE N.E. 1/4 SEC. 10
W. LINE N.W. 1/4 SEC. 11

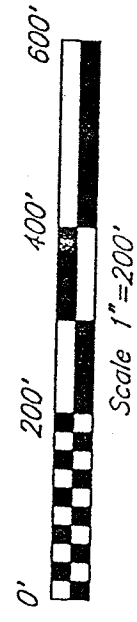

Oaktree Golf Club, Ltd.
O.R.V. 424
Pg. 261

Walker Lake, Ltd.

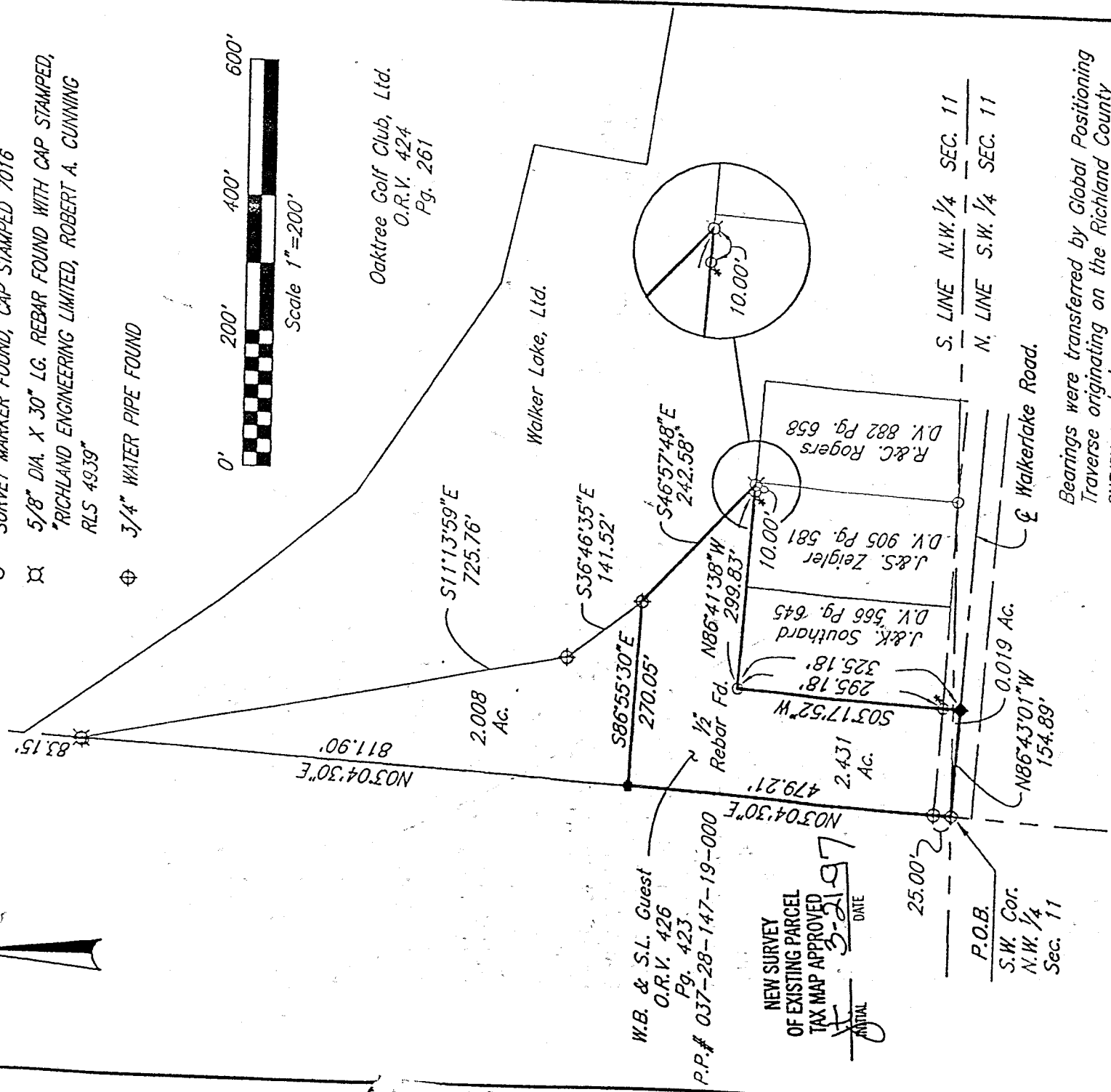

W.B. & S.L. Guest
O.R.V. 426
Pg. 423

P.P.# 037-28-147-19-000

NEW SURVEY
OF EXISTING PARCEL
TAX MAP APPROVED
3-21-97
INITIAL DATE

25.00'
P.O.B.
S.W. Cor.
N.W. 1/4
Sec. 11

S. LINE N.W. 1/4 SEC. 11
N. LINE S.W. 1/4 SEC. 11

Walkerlake Road.

Bearings were transferred by Global Positioning
Traverse originating on the Richland County
survey control monument No. 95 and are based
on the Ohio State Plane Coordinate System,
North Zone, and the North American Datum of
1983.

2.431 Acres in the N.W. 1/4 Sec. 11
0.019 Acres in the S.W. 1/4 Sec. 11
2.450 Acres Total

Robert A. Cunning
ROBERT A. CUNNING
RLS 4939

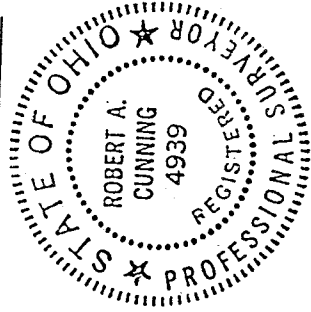

DATE 15 May 1996

III

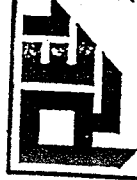

RICHLAND ENGINEERING LIMITED
29 NORTH PARK STREET
MANSFIELD, OHIO 44902

Survey of the South Part

of a Lot Split for

William B. and Sharon L. Guest

Situated in the Township of Springfield, County of
Richland, State of Ohio, and being a part of the
Northwest and Southwest Quarters of Section 11,
Township 21, Range 19.



RICHLAND ENGINEERING LIMITED

29 North Park Street, Mansfield, Ohio 44902 • 419/524-0074 FAX 419/524-1812

95128S

Description of the South Part of a Lot Split For William B. and Sharon L. Guest

Situated in the Township of Springfield, County of Richland, State of Ohio, and being part of the Northwest and Southwest Quarters of Section 11, Township 21, Range 19 and being more particularly described as follows:

Beginning at a railroad spike found at the southwest corner of the Northwest Quarter of Section 11;

Thence North 03°04'30" East along the west line of the Northwest Quarter of Section 11, passing thru a 3/4" water pipe found at a distance of 25.00 feet, a total distance of 479.21 feet to a survey marker set;

Thence South 86°55'30" East a distance of 270.05 feet to a 3/4" water pipe found;

Thence South 46°57'48" East a distance of 242.58 feet to a survey marker found;

Thence North 86°41'38" West along the north line of lands now or formerly owned by R. Mitchell, R.C. Rogers, J.&S. Ziegler and J.&K. Southard, passing thru a survey marker found with cap stamped "7016", at a distance of 10.00 feet, a total distance of 299.83 feet to a 1/2" rebar found;

Thence South 03°17'52" West along the west line of said Southard lands, passing thru a survey marker found with cap stamped "7016", at a distance of 295.18 feet, a total distance of 325.18 feet to a railroad spike set on the centerline of Walker Lake Road;

Thence North 86°43'01" West along the centerline of Walker Lake Road, a distance of 154.89 feet to the railroad spike found at the point of beginning, containing a total of 2.450 acres of land more or less, of which 2.431 acres are in the Northwest Quarter of Section 11, and 0.019 acres is in the Southwest Quarter of Section 11, subject to all easements and use restrictions of record.

Bearings were transferred by Global Positioning Traverse originating on Richland County survey control monument No. 95 and are based on the Ohio State Place Coordinating System, North Zone, and the North American Datum of 1983.

"Survey marker set and found" indicates a 5/8" x 30" long rebar with cap stamped Richland Engineering Limited, Robert A. Cuning, RLS 4939.

Deed Reference: Official Record Volume 426, Page 423.

Permanent Parcel No. 037-28-147-18000

NEW SURVEY
OF EXISTING PARCEL
TAX MAP APPROVED
INITIAL DATE
3-21-97

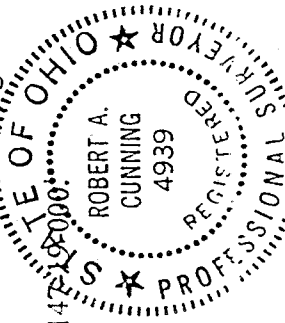

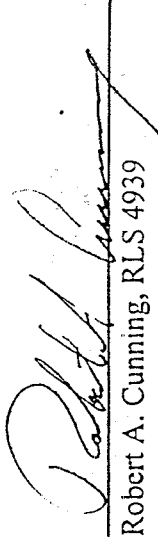
Robert A. Cuning, RLS 4939
15 May 1996
Date

H-419

H-419