

PLAT OF SURVEY FOR RICHARD ELLIOTT

SECTION LOT # PT. LOT #1503 VOL. 2 # 3 PG. 17
 TOWNSHIP MANSFIELD CITY / VILLAGE
 RANGE TOWNSHIP
 QUARTER RICHLAND COUNTY, OHIO

LEGEND:

- ▲ - P.K. NAIL FOUND
- △ - P.K. NAIL SET
- - RAILROAD SPIKE FOUND
- - RAILROAD SPIKE SET
- - FENCE POST FOUND
- - IRON PIN FOUND
- - IRON PIN SET - CAPPED
- - BLUNK 6320 "

W. SIXTH ST. 60'

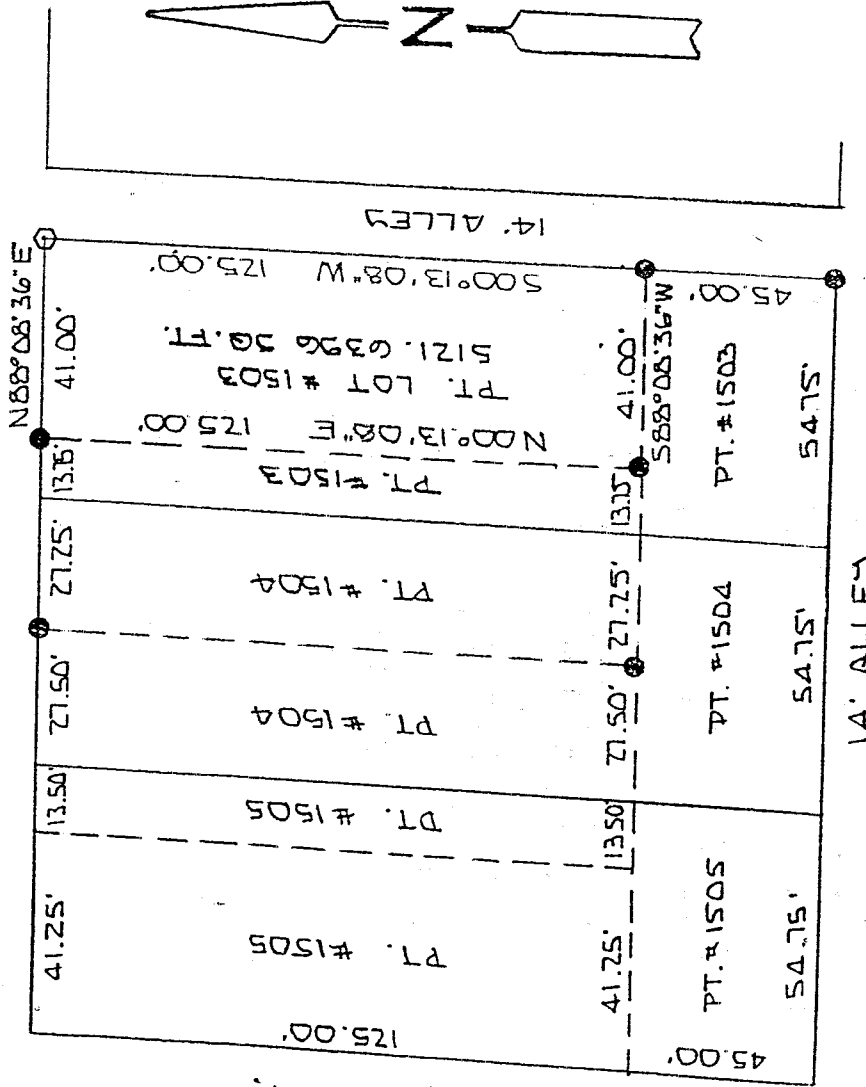

PT. #1505 54.75'
 PT. #1504 54.75'
 PT. #1504 54.75'
 PT. #1503 54.75'

45.00'
 41.25' 13.50' 27.50' 27.75' 13.75'
 41.00' 41.00'

125.00' 500°13'08\"W 125.00'

N 00°13'08\"E 125.00'

S 88°08'36\"W 54.75'

PT. LOT #1503
 S 121.6326 20.71'

14' ALLEY

14' ALLEY

SYCAMORE ST. 45.00'

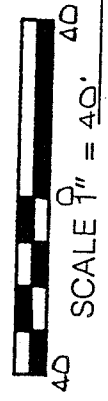
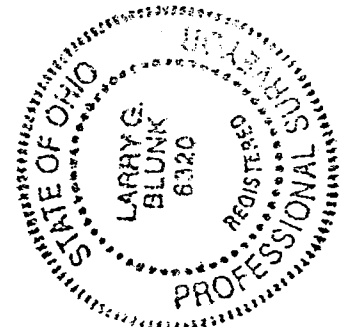
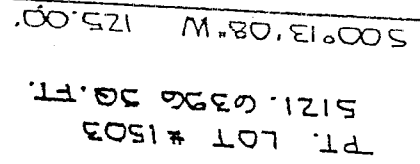

BASIS OF BEARINGS: BEARINGS SHOWN HEREON ARE TO AN ASSUMED AZIMUTH & ARE USED TO DENOTE ANGLES ONLY.
 I HEREBY CERTIFY THAT THE ABOVE PLAT AND THE FIELD SURVEY IT REPRESENTS ARE TRUE TO THE BEST OF MY KNOWLEDGE

Larry G. Blunk
 LARRY G. BLUNK
 PROFESSIONAL SURVEYOR # 6320
 DATE MAR 10 1997

NEW SURVEY
 OF EXISTING PARCEL
 TAX MAP APPROVED
 INITIAL EBAS DATE 3-11-97

DESCRIPTION
FOR
RICHARD ELLIOTT

Located in the City of Mansfield, County of Richland, State of Ohio and being a part of Lot Number 1503 as recorded in Volume 2-3, Page 17 of the Richland County Plat Records and more particularly described as follows:

Beginning at a railroad spike set in the Northeast Corner of Lot Number 1503.

Thence S 00 degrees 13' 08" W along the east line of Lot Number 1503 a distance of 125.00 feet to an iron pin found.

Thence S 88 degrees 08' 36" W a distance of 41.00 feet to an iron pin found.

Thence N 00 degrees 13' 08" E a distance of 125.00 feet to an iron pin found on the north line of Lot Number 1503.

Thence N 88 degrees 08' 36" E along the north line of Lot Number 1503 a distance of 41.00 feet to the place of beginning and containing 5121.6396 square feet but subject to all legal highways also all easements of record.

Basis of Bearings: Bearings shown hereon are to an assumed azimuth and are used to denote angles only.

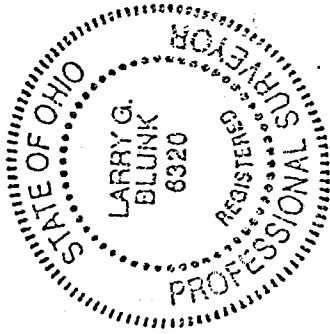

Larry G. Blunk
Larry G. Blunk, P.S. 6320
March 10, 1997

NEW SURVEY
OF EXISTING PARCEL
TAX MAP APPROVED
EAB 3-11-97
INITIAL DATE