

PLAT OF SURVEY FOR RICHARD ELLIOTT

SECTION 17 LOT # 1708 & PT. 1709 V. Z. # 3 P. 6 73
 TOWNSHIP MANFIELD CITY / VILLAGE _____
 RANGE 1 TOWNSHIP _____
 QUARTER 1 COUNTY, OHIO _____

LEGEND:

- ▲ - P.K. NAIL FOUND
- △ - P.K. NAIL SET
- - RAILROAD SPIKE FOUND
- - RAILROAD SPIKE SET
- - FENCE POST FOUND
- - IRON PIN FOUND
- - IRON PIN SET - CAPPED
- BLUNK 6320 "

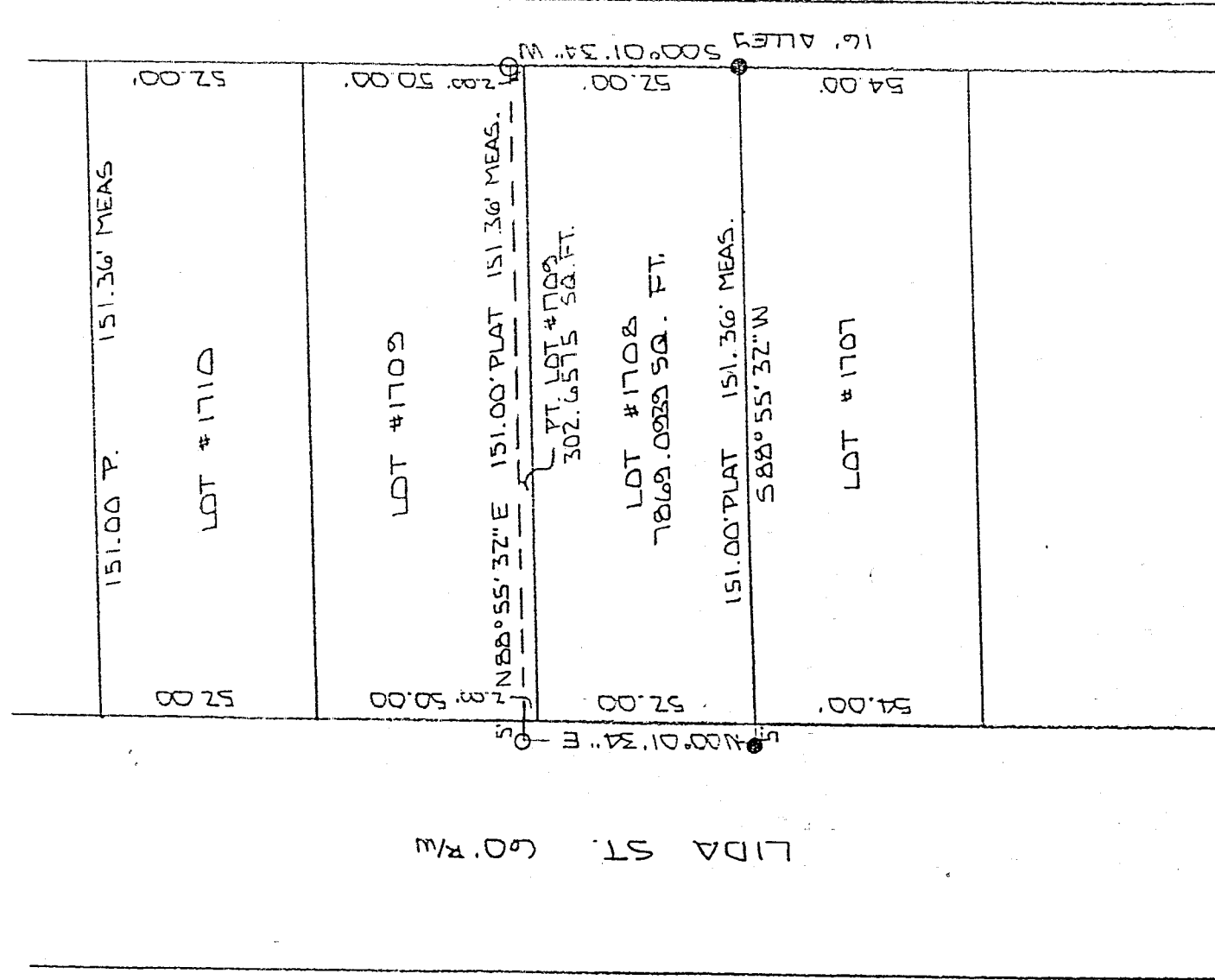

**NEW SURVEY
 OF EXISTING PARCEL
 TAX MAP APPROVED**

INITIAL _____ DATE _____

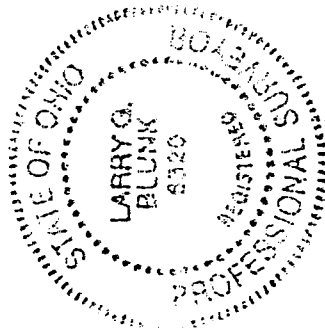
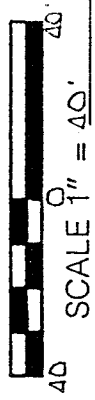

BASIS OF BEARINGS: BEARINGS SHOWN HEREON ARE TO AN ASSUMED AZIMUTH ARE USED TO DENOTE ANGLES ONLY.

I HEREBY CERTIFY THAT THE ABOVE PLAT AND THE FIELD SURVEY IT REPRESENTS ARE TRUE TO THE BEST OF MY KNOWLEDGE

Larry G. Blunk
 LARRY G. BLUNK
 PROFESSIONAL S _____ OR # 6320

MARCH 7, 1957
 DATE

DESCRIPTION
FOR

RICHARD ELLIOTT

Located in the City of Mansfield, County of Richland, State of Ohio and being all of Lot Number 1708 and a part of Lot Number 1709 as recorded in Volume 2-3, Page 23 of the Richland County Plat Records and more particularly described as follows:

Beginning at the Southwest Corner of Lot Number 1708 referenced by an iron pin found that is 5.00 feet S 88 degrees 55' 32" W of the Southwest Corner of Lot Number 1708.

Thence N 00 degrees 01' 34" E along the west line of Lot Number 1708 and 1709 a distance of 54.00 feet to a point referneced by an iron pin that is set 5.00 feet S 88 degrees 55' 32" W of said point.

Thence N 88 degrees 55' 32" E a distance of 151.36 feet to an iron pin set on the east line of Lot Number 1709.

Thence S 00 degrees 01' 34" W along the east line of Lot Number 1709 and 1708 a distance of 54.00 feet to an iron pin found in the Southeast Corner of Lot Number 1708.

Thence S 88 degrees 55' 32" W along the south line of Lot Number 1708 a distance of 151.36 feet to the place of beginning containing 8171.7514 square feet in all of which 7869.0939 square feet is in Lot Number 1708 and 302.6575 square feet is in a part of Lot Number 1709 but subject to all legal highways also all easements of record.

Basis of Bearings: Bearings shown hereon are to an assumed azimuth and are used to denote angles only.

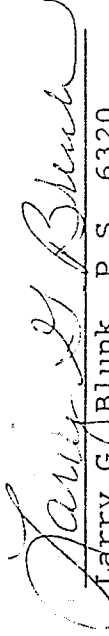
Larry G. Blunk, P.S. 6320
March 7, 1997

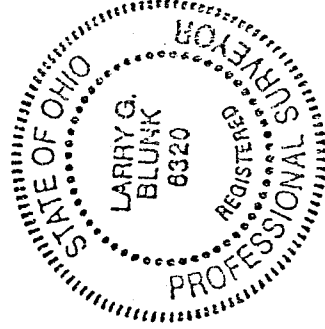

NEW SURVEY
OF EXISTING PARCEL
TAX MAP APPROVED

INITIAL _____ DATE _____