

01h-H

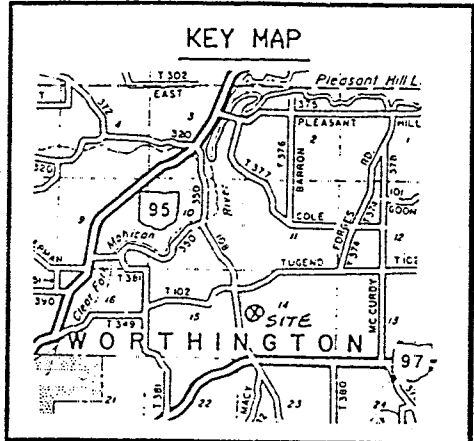

LINE	BEARING	DISTANCE
L1	S 00°28'02" E	265.18'
L2	N 02°20'35" E	276.97'
L3	N 89°38'20" W	47.33"
L4	N 16°15'03" W	252.18'
L5	N 09°40'08" W	545.19'
L6	N 09°40'08" W	149.59'
L7	N 12°32'03" W	422.17'
L8	N 87°09'22" E	318.44'

PLAT OF A SURVEY TO LOCATE AND DESCRIBE A PORTIONS OF TRACTS OF LAND CONVEYED TO JAMES E. TACKETT AND HILDA E. TACKETT BY DEED RECORDED IN VOLUME 687, PAGE 376 AND JAMES E. TACKETT AND DEBRA K. TACKETT BY VOLUME 872, PAGE 169 OF THE RICHLAND COUNTY RECORD OF DEEDS.

I HEREBY CERTIFY THIS PLAT TO BE A TRUE DELINEATION OF A FIELD SURVEY.

IN MARCH, 1997.  
*R.L. Laughery*  
 RONALD L. LAUGHERY  
 REGISTERED SURVEYOR # 6111

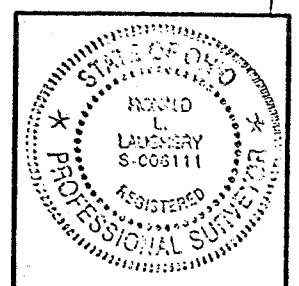

NEW SURVEY  
 OF EXISTING PARCEL  
 TAX MAP APPROVED  
 INITIAL DATE  
 J.S. 3-17-97

NEW SURVEY  
 TAX MAP APPROVED  
 J.B. 3-18-97

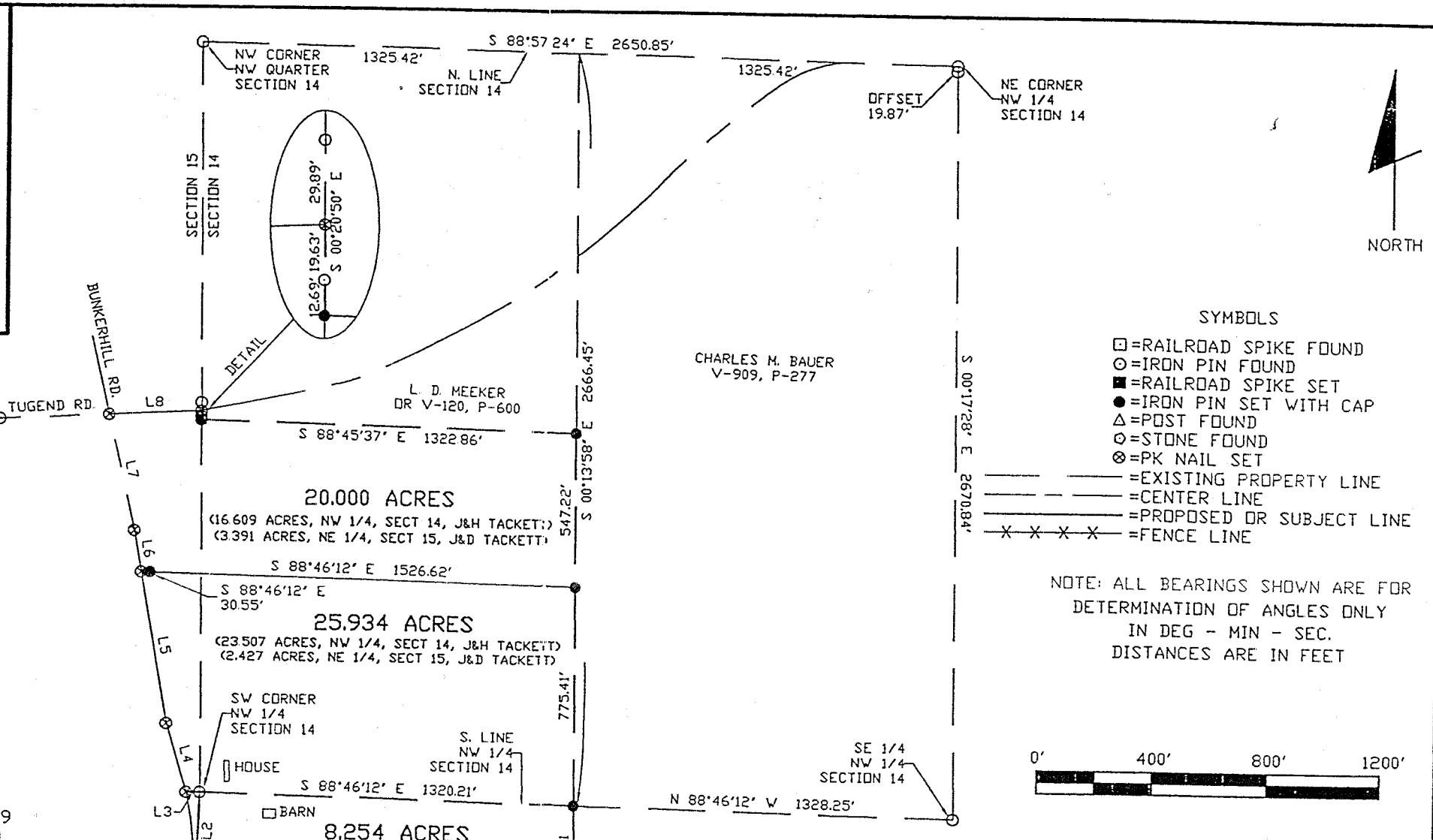

- SYMBOLS
- = RAILROAD SPIKE FOUND
  - = IRON PIN FOUND
  - = RAILROAD SPIKE SET
  - = IRON PIN SET WITH CAP
  - △ = POST FOUND
  - = STONE FOUND
  - ⊗ = PK NAIL SET
  - = EXISTING PROPERTY LINE
  - - - = CENTER LINE
  - — — = PROPOSED OR SUBJECT LINE
  - X X X X = FENCE LINE

NOTE: ALL BEARINGS SHOWN ARE FOR DETERMINATION OF ANGLES ONLY IN DEG - MIN - SEC. DISTANCES ARE IN FEET



LAUGHERY, INC.  
 ENGINEERING & SURVEYING  
 967 US 42  
 ASHLAND, OHIO 44805

W. 1/2, SECT. 14 & NE 1/4 SECT. 15, T-21, R-15  
 WORTHINGTON TWP.  
 RICHLAND COUNTY, OHIO

DRAWN BY RLL DATE 3/13/97 SCALE 1"=200'

H-410

H-410

LAUGHERY, INC.  
ENGINEERING AND SURVEYING

967 US 42

ASHLAND, OHIO 44805

8.254 ACRES

The following parcel of land Situated in the State of Ohio, the County of Richland, and the Township of Worthington:

Being the 8 acre parcel of land conveyed to James E. and Hilda E. Tackett by deed recorded in Volume 687 Page 376 of the Richland County Record of Deeds, and known as being a part of southwest quarter of section 14, Township 21, Range ~~45~~, and being more fully described as follows:

17

Beginning at an iron pin found at the northwest corner of the southwest quarter of section 14;

Thence South 88°-46'-12" East, along the north line of said quarter section, a distance of 1320.21 feet to an iron pin set with cap;

Thence South 00°-28'-02" East a distance of 265.18 feet to an iron pin set with cap at the northeast corner of a parcel of land conveyed to John C. and Marsha C. McNutt by deed recorded in volume 772, page 632 of the Richland County Record of Deeds;

Thence North 89°-16'-45" West, along the north line of said McNutt parcel, a distance of 1333.50 feet to a railroad spike found on the west line of section 14 and the center of Bunker Hill Road;

Thence North 02°-20'-35" East, along the west line of said section, a distance of 276.97 feet to the place of beginning;

The tract of land as surveyed contains 8.254 acres of land subject to all legal highways and easements of record.

The above description was prepared by Ronald L. Laughery, Registered Surveyor No. 6111, from notes of a field survey performed in March, 1997.

NEW SURVEY  
OF EXISTING PARCEL  
TAX MAP APPROVED  
INITIAL: RL DATE: 3-18-97

LAUGHERY, INC.  
ENGINEERING AND SURVEYING  
967 US 42  
ASHLAND, OHIO 44805

25.934 ACRES

The following parcel of land Situated in the State of Ohio, the County of Richland, and the Township of Worthington:

Being portions of a 40 acre parcel of land conveyed to James E. and Hilda E. Tackett by deed recorded in Volume 687 Page 376 of the Richland County Record of Deeds, and a 5.816 acre parcel of land conveyed to James E. and Debra K. Tackett by deed recorded in Volume 872, Page 169 of the Richland County Record of Deeds, and known as being parts of northwest quarter of section 14 and the northeast quarter of section 15, Township 21, Range 18, and being more fully described as follows:

Beginning at an iron pin found at the southwest corner of the northwest quarter of section 14;

Thence North 89°-38'-20" West, along the south line of the northeast quarter of section 15, a distance of 47.33 feet to a PK nail set in the center of Bunkerhill Road;

Thence North 16°-15'-38" West, along the center of said road, a distance of 252.18 feet to a PK nail set;

Thence North 09°-40'-08" West, along the center of said road, a distance of 545.19 feet to a PK nail set, said PK nail being referenced by an iron pin set with cap South 88°-46'-12" East a distance of 30.55 feet;

Thence South 88°-46'-12" East a distance of 1526.62 feet to an iron pin set with cap on the half quarter section line;

Thence South 00°-13'-58" East, along said half quarter section line, a distance of 775.41 feet to an iron pin set with cap in the south line of the northwest quarter of section 14;

Thence North 88°-46'-12" West, along the south line of said quarter section, a distance of 1320.21 feet to the place of beginning.

The tract of land as surveyed contains 25.934 acres of land subject to all legal highways and easements of record, said acreage includes 23.507 acres of land in the northwest quarter of section 14 and 2.427 acres of land in the northeast quarter of section 15.

The above description was prepared by Ronald L. Laughery, Registered Surveyor No. 6111, from notes of a field survey performed in March, 1997.

NEW SURVEY  
OF EXISTING PARCEL  
TAX MAP APPROVED  
R.L. INITIAL 3-18-97 DATE

H-410

H-410

H-410

**LAUGHERY, INC.**  
**ENGINEERING AND SURVEYING**  
 967 US 42  
 ASHLAND, OHIO 44805

20.000 ACRES

The following parcel of land Situated in the State of Ohio, the County of Richland, and the Township of Worthington:

Being portions of a 40 acre parcel of land conveyed to James E. and Hilda E. Tackett by deed recorded in Volume 687 Page 376 of the Richland County Record of Deeds, and a 5.816 acre parcel of land conveyed to James E. and Debra K. Tackett by deed recorded in Volume 872, Page 169 of the Richland County Record of Deeds, and known as being parts of northwest quarter of section 14 and the northeast quarter of section 15, Township 21, Range 17, and being more fully described as follows:

Beginning for reference at an iron pin found at the southwest corner of the northwest quarter of section 14; Thence North 89°-38'-20" West, along the south line of the northeast quarter of section 15, a distance of 47.33 feet to a PK nail set in the center of Bunkerhill Road; Thence North 16°-15'-38" West, along the center of said road, a distance of 252.18 feet to a PK nail set; Thence North 09°-40'-08" West, along the center of said road, a distance of 545.19 feet to a PK nail set, said PK nail being referenced by an iron pin set with cap South 88°-46'-12" East a distance of 30.55 feet, said PK nail also being the true place of beginning for the parcel herein to be conveyed;

Thence North 09°-40'-08" West, along the center of said road, a distance of 149.59 feet to a PK nail set;

Thence North 12°-32'-03" West, along the center of said road, a distance of 422.17 feet to a PK nail set at the intersection of Fugend Road;

Thence North 87°-09'-22" East, along the center of said Tugend road, a distance of 318.44 feet to a PK nail set on the west line of section 14, said nail being referenced by an iron pin found South 00°-20'-50" East a distance of 19.63 feet;

Thence South 00°-20'-50" East, along the west line of said section, a distance of 32.32 feet to an iron pin set with cap;

Thence South 88°-45'-37" East, along the south line of a parcel of land conveyed to L. D. Meeker by deed recorded in Official Records volume 120, page 600, a distance of 1322.86 feet to an iron pin set with cap on the half quarter section line;

Thence South 00°-13'-58" East, along said half quarter section line, a distance of 547.22 feet to an iron pin set with cap;

Thence North 88°-46'-12" West, a distance of 1526.62 feet to the true place of beginning.

The tract of land as surveyed contains 20.000 acres of land subject to all legal highways and easements of record, said acreage includes 16.609 acres of land in the northwest quarter of section 14 and 3.391 acres of land in the northeast quarter of section 15.

The above description was prepared by Ronald L. Laughery, Registered Surveyor No. 6111, from notes of a field survey performed in March, 1997.

NEW SPLIT  
 TAX MAP APPROVED  
 J.B. 3-18-97  
 INITIAL DATE