

PLAT OF SURVEY FOR

JOY McQUILLER

LEGEND:

- ▲ - P.K. NAIL FOUND
- △ - P.K. NAIL SET
- - RAILROAD SPIKE FOUND
- - RAILROAD SPIKE SET
- - FENCE POST FOUND
- - IRON PIN FOUND
- - IRON PIN SET - CAPPED
- - BLUNK 6320 "

SECTION - LOT # PT. #11629 PT. #11630 & PT. #11631 VOL. 16 P. 1

TOWNSHIP - MANSFIELD CITY / VILLAGE

RANGE - - TOWNSHIP

QUARTER - RICHLAND COUNTY, OHIO

NEW SURVEY
OF EXISTING PARCEL
TAX MAP APPROVED

INITIAL DATE 3-17-97

LOT #11629

40.00'

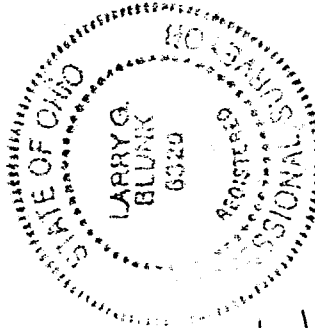
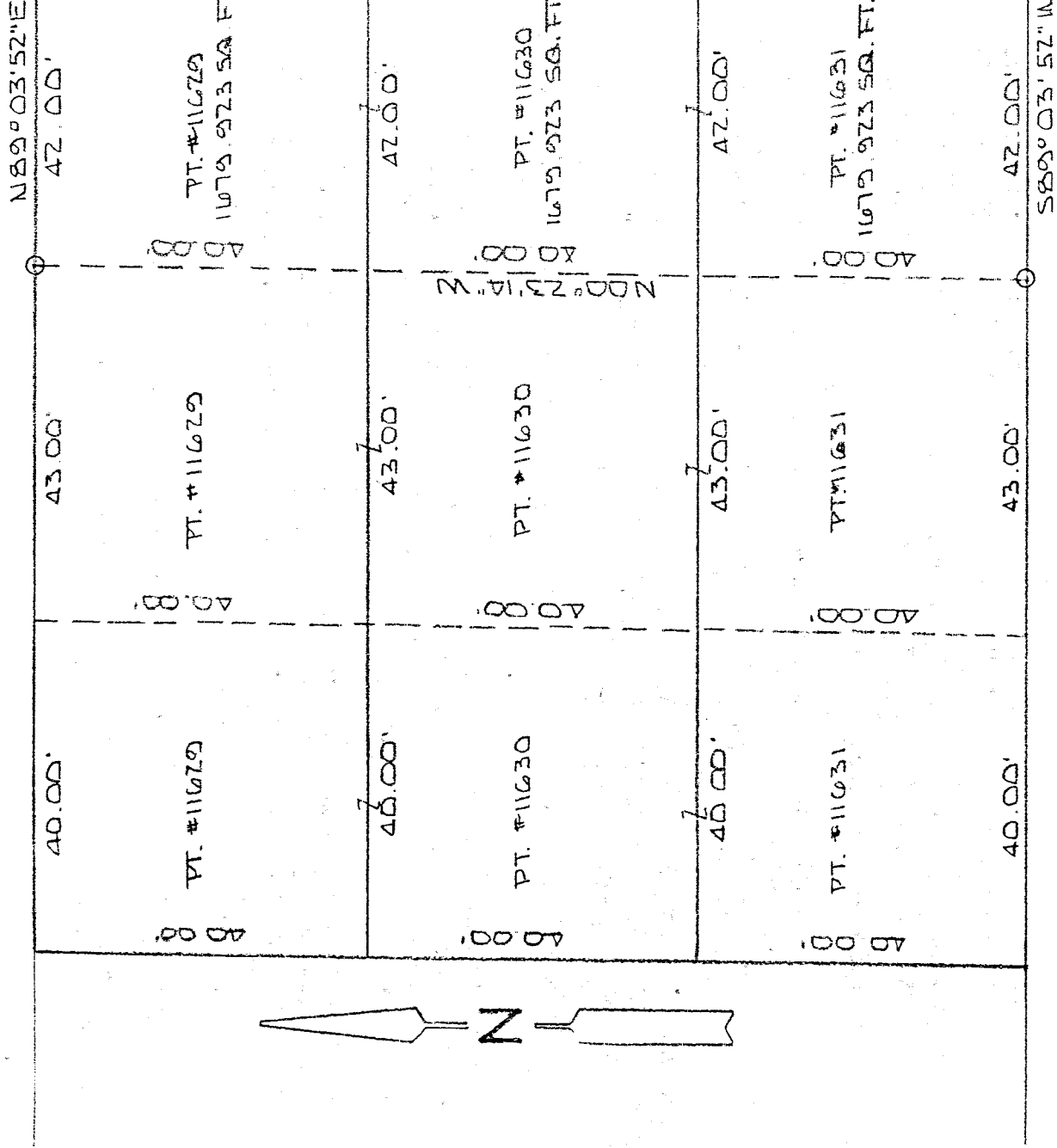

BASIS OF BEARINGS: BEARINGS SHOWN HEREON ARE TO AN ASSUMED AZIMUTH & ARE USED TO DENOTE ANGLES ONLY.

I HEREBY CERTIFY THAT THE ABOVE PLAT AND THE FIELD SURVEY IT REPRESENTS ARE TRUE TO THE BEST OF MY KNOWLEDGE

Larry G. Blunk
LARRY G. BLUNK
PROFESSIONAL SURVEYOR # 6320

MARCH 16, 1997
DATE

H-409

H-409

DESCRIPTION
FOR
JOY MC QUILLER

Located in the City of Mansfield, County of Richland, State of Ohio and being a part of Lot Numbers 11629, 11630 and 11631 and more particularly described as follows:

Beginning at an iron pin set in the Southeast Corner of Lot Number 11631.

Thence S 89 degrees 03' 52" W along the south line of Lot Number 11631 a distance of 42.00 feet to an iron pin set.

Thence N 00 degrees 23' 14" W a distance of 120.00 feet to an iron pin set on the north line of Lot Number 11629.

Thence N 89 degrees 03' 52" E along the north line of Lot Number 11629 a distance of 42.00 feet to an iron pin set in the Northeast Corner of Lot Number 11629.

Thence S 00 degrees 23' 14" E along the east line of Lot Numbers 11629, 11630 and 11631 a distance of 120.00 feet to the place of beginning and containing 5039.769 square feet in all of which 1679.923 square feet is in each of Lot Numbers 11629, 11630 and 11631 but subject to all legal highways also all easements of record.

Basis of Bearings: Bearings shown hereon are to an assumed azimuth and are used to denote angles only.

Larry G. Blunk
Larry G. Blunk, P.S. 6320
March 16, 1997

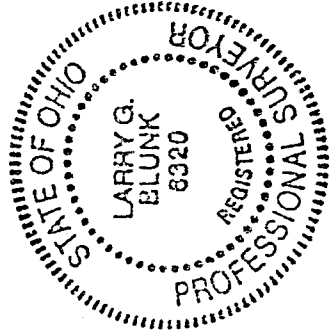

NEW SURVEY
OF EXISTING PARCEL
TAX MAP APPROVED
EBAN 3-17-97
INITIAL DATE