

# PLAT C, SURVEY FOR CLAUDE B. DICKERSON

SECTION 13 LOT # PT. 12 & 13 LOT #13 VOL. 18 PG. 132  
 TOWNSHIP 21 LITTLE VALLEY'S ALLOT. CITY-VILLAGE  
 RANGE 18 MADISON TOWNSHIP  
 QUARTER SW RICHLANDS COUNTY, OHIO

**LEGEND:**

- ▲ - P.K. NAIL FOUND
- △ - P.K. NAIL SET
- - RAILROAD SPIKE FOUND
- - RAILROAD SPIKE SET
- - FENCE POST FOUND
- - IRON PIN FOUND
- - IRON PIN SET - CAPPED BLUNK 6320 "

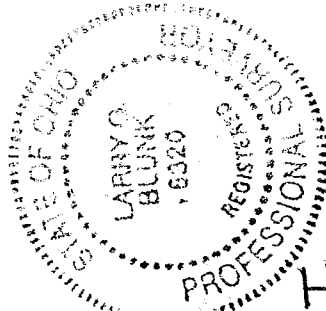
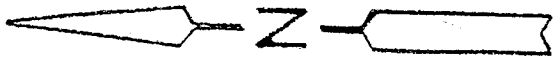
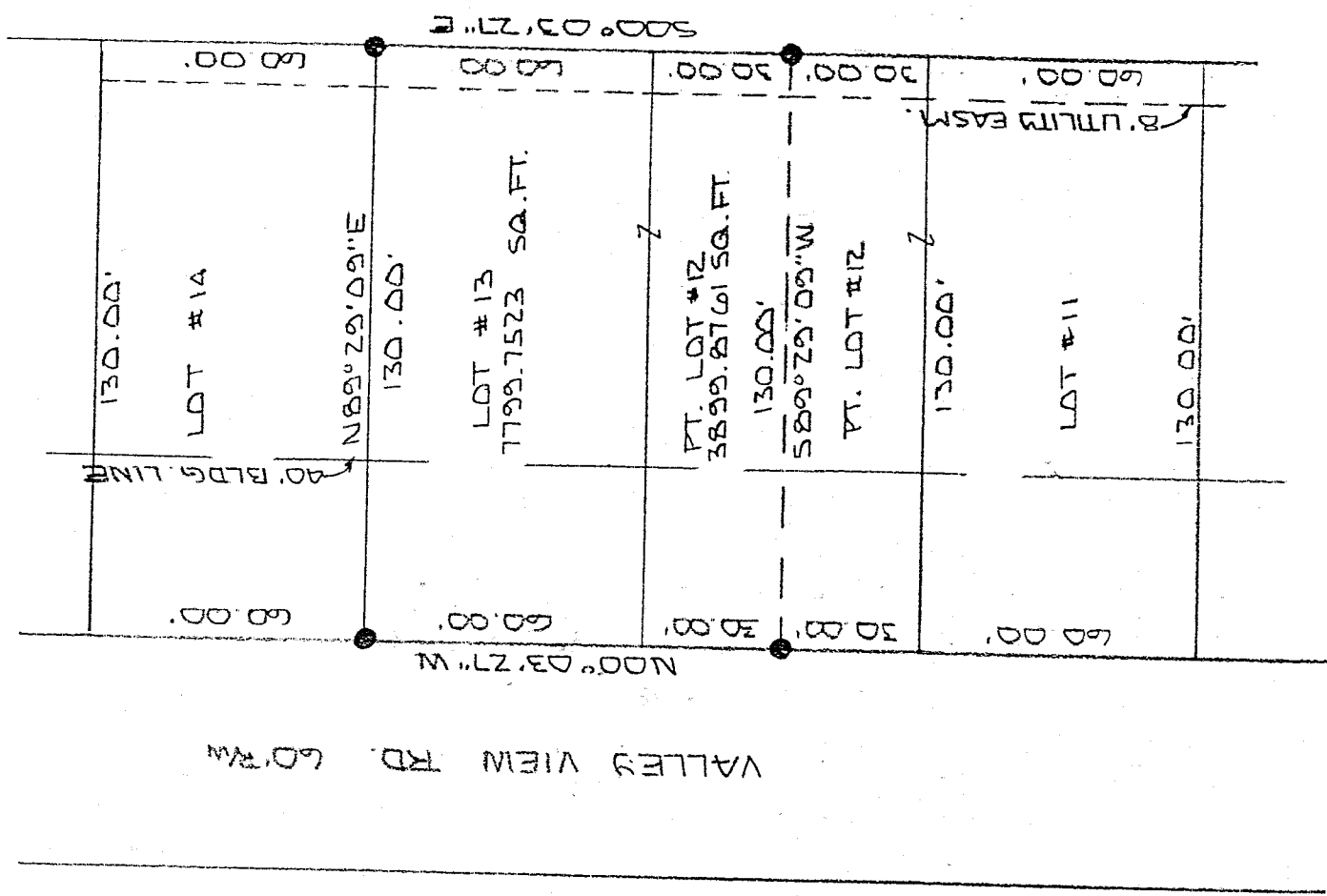

40  
  
 SCALE 1" = 40'

BASIS OF BEARINGS: PLAT VOL 18 P. 132

I HEREBY CERTIFY THAT THE ABOVE PLAT AND THE FIELD SURVEY IT REPRESENTS ARE TRUE TO THE BEST OF MY KNOWLEDGE

*Larry G. Blunk*  
 LARRY G. BLUNK  
 PROFESSIONAL SURVEYOR # 6320

NEW SURVEY OF EXISTING PARCEL TAX MAP APPROVED  
 INITIAL LB DATE 3/19/97

MARCH 16, 1997  
 DATE

PROFESSIONAL SURVEYOR # 6320

H-403

H-403

H-403

DESCRIPTION  
FOR  
CLYDE B. DICKERSON

Located in the Township of Madison, County of Richland, State of Ohio and being all of Lot Number 13 and a part of Lot Number 12 of Little Valley Allotment as recorded in Volume 18, Page 132 of the Richland County Plat Records and more particularly described as follows:

BY THE SURVEYOR  
ON THE CORNER OF  
SECTION 13

Beginning at an iron pin found in the Northwest Corner of Lot Number 13.

Thence N 89 degrees 29' 09" E along the north line of Lot Number 13 a distance of 130.00 feet to an iron pin found in the Northeast Corner of Lot Number 13.

Thence S 00 degrees 03' 27" E along the east line of Lot Numbers 13 and 12 a distance of 90.00 feet to an iron pin found.

Thence S 89 degrees 29' 09" W a distance of 130.00 feet to an iron pin found on the west line of Lot Number 12.

Thence N 00 degrees 03' 27" W along the west line of Lot Number 12 and 13 a distance of 90.00 feet to the place of beginning and containing 11699.6284 square feet in all or which 7799.7523 square feet is in Lot Number 13 and 3899.8761 square feet is in a part of Lot Number 12 but subject to all legal highways also all easements of record.

Basis of Bearings: Plat Volume 18, Page 132.

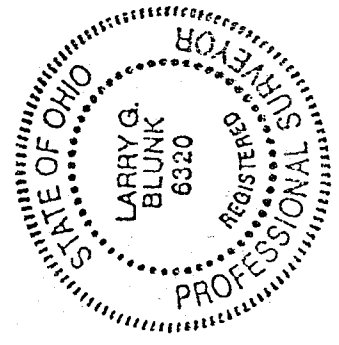

*Larry G. Blunk*  
Larry G. Blunk, P.S. 6320  
March 16, 1997

NEW SURVEY  
OF EXISTING PARCEL  
TAX MAP APPROVED  
INITIAL LB DATE 3-17-97