

PLAT OF SURVEY FOR RICHARD ELLIOTT

SECTION LOT # PT. #561 VOL. 2, P. 24
 TOWNSHIP MANSFIELD CITY / VILLAGE
 RANGE TOWNSHIP
 QUARTER RICHLAND COUNTY, OHIO

LEGEND:

- ▲ - P.K. NAIL FOUND
- △ - P.K. NAIL SET
- - RAILROAD SPIKE FOUND
- - RAILROAD SPIKE SET
- - FENCE POST FOUND
- - IRON PIN FOUND
- - IRON PIN SET - CAPPED
- - BLUNK 6320 "

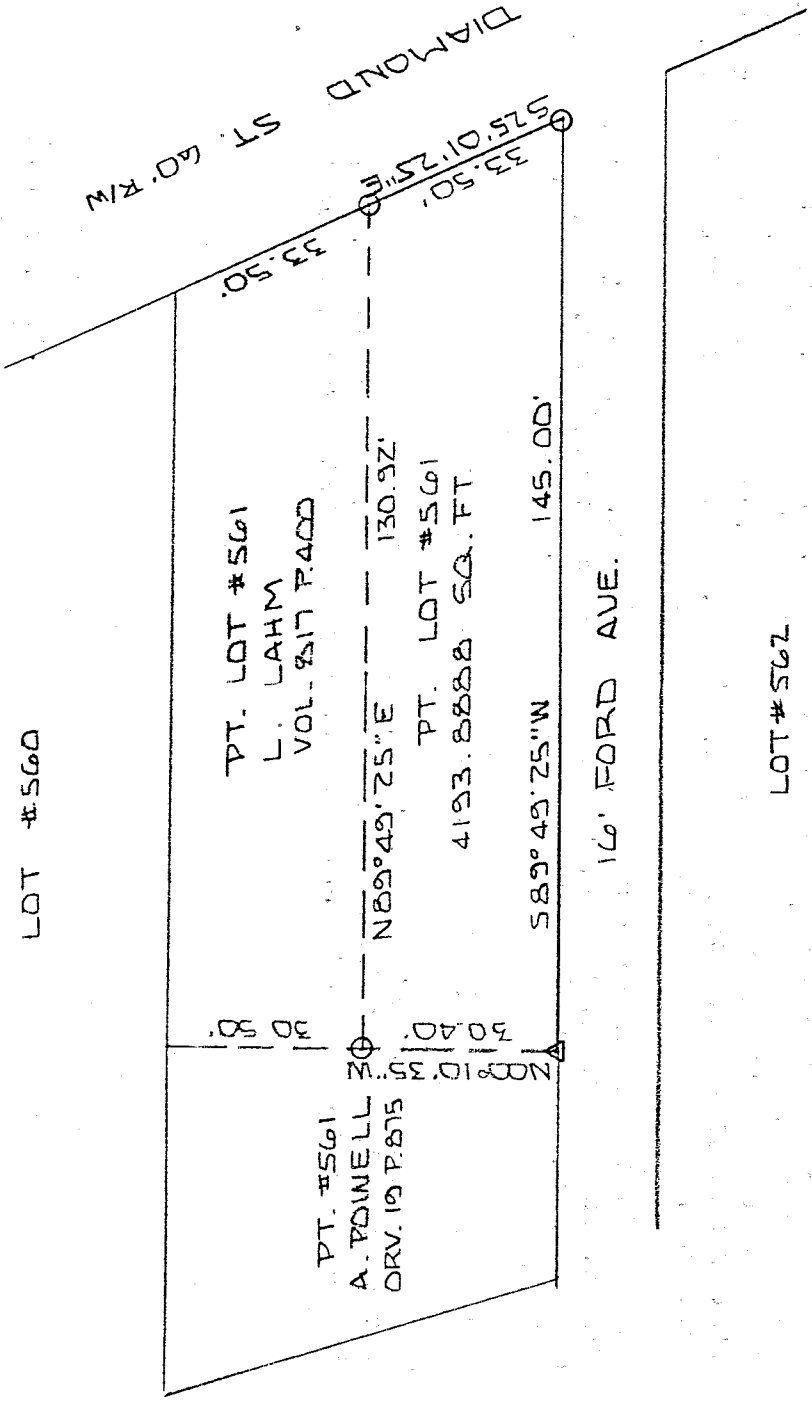

NEW SURVEY
 OF EXISTING PARCEL
 TAX MAP APPROVED
 INITIAL LB DATE 3-11-97

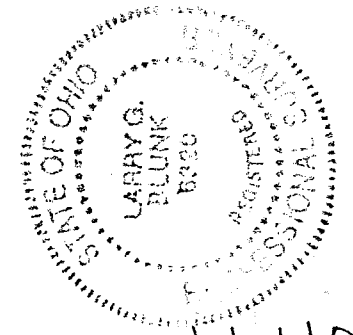
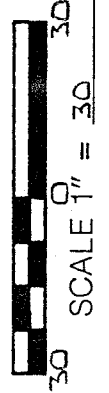

BASIS OF BEARINGS: BEARINGS SHOWN HEREON ARE TO AN ASSUMED AZIMUTH * ARE USED TO DENOTE ANGLES ONLY.
 I HEREBY CERTIFY THAT THE ABOVE PLAT AND THE FIELD SURVEY IT REPRESENTS ARE TRUE TO THE BEST OF MY KNOWLEDGE

Larry G. Blunk
 LARRY G. BLUNK
 PROFESSIONAL SURVEYOR # 6320
 DATE MARCH 14 1997

TT-406

H-402

H-402

H-402

DESCRIPTION
FOR
RICHARD J. ELLIOTT

Located in the City of Mansfield, unty of Richland, State of Ohio and being a part of Lot Number 561 as recorded in Volume 2-1 Page 24 of the Richland County Plat Records and more particularly described as follows:

Beginning at an iron pin set in the Southeast Corner of Lot Number 561.

BY THE SURVEYOR

Thence ~~0589~~ 89 degrees 49' 25" W along the south line of Lot Number 561 a distance of 145.00 feet to a pk nail set.

Thence N 00 degrees 10' 35" W a distance of 30.40 feet to an iron pin set.

Thence N 89 degrees 49' 25" E a distance of 130.92 feet to an iron pin set on the east line of Lot Number 561.

Thence S 25 degrees 01' 25" E along the east line of Lot Number 561 a distance of 33.50 feet to the place of beginning and containing 4193.8888 square feet but subject to all legal highways also all easements of record.

Basis of Bearings: Bearings shown hereon are to an assumed azimuth and are used to denote angles only.

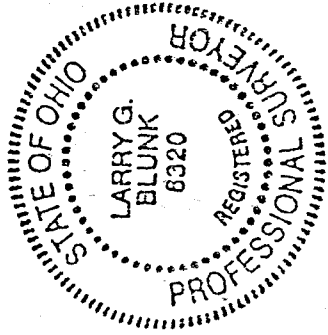

Larry G. Blunk

Larry G. Blunk, P.S. 6320
March 14, 1997

NEW SURVEY
OF EXISTING PARCEL
TAX MAP APPROVED
[Signature] INITIAL
DATE *3-17-97*