

# PLAT OF SURVEY FOR BILLS & TARA WILLIAMS

11571

**LEGEND:**

- ▲ - P.K. NAIL FOUND
- △ - P.K. NAIL SET
- - RAILROAD SPIKE FOUND
- - RAILROAD SPIKE SET
- - FENCE POST FOUND
- - IRON PIN FOUND
- - IRON PIN SET - CAPPED
- - BLUNK 6320 "

SECTION \_\_\_\_\_ LOT # S.D. #10 OF O.L. 3 V. 2 P. 3 T. 6 S. 0  
 TOWNSHIP \_\_\_\_\_ MANSFIELD CITY / VILLAGE \_\_\_\_\_  
 RANGE \_\_\_\_\_ TOWNSHIP \_\_\_\_\_  
 QUARTER \_\_\_\_\_ TRILAND COUNTY, OHIO \_\_\_\_\_

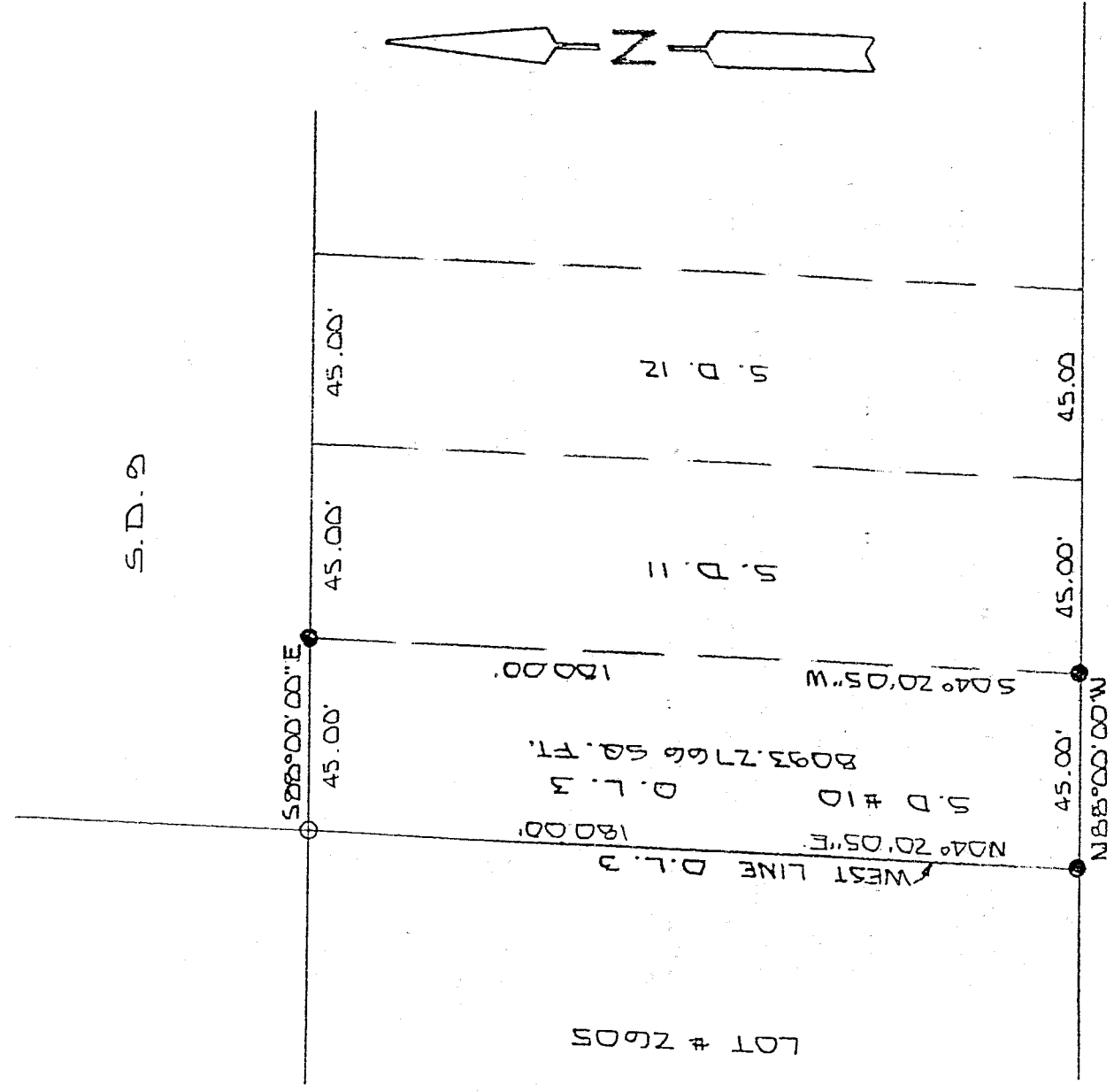

NEW SURVEY  
 OF EXISTING PARCEL  
 TAX MAP APPROVED  
 INITIAL BL DATE 3-10-97

W. FIRST ST. 60' R/W

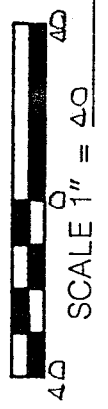

BASIS OF BEARINGS: SURVEY BY D.E. LUTZ 4-76-96

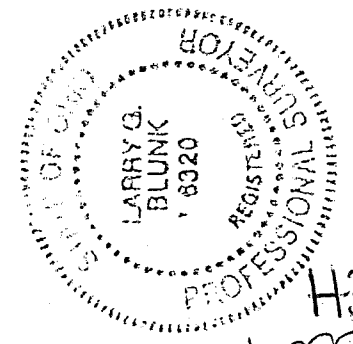

I HEREBY CERTIFY THAT THE ABOVE PLAT AND THE  
 FIELD SURVEY IT REPRESENTS ARE TRUE TO THE  
 BEST OF MY KNOWLEDGE

*Larry G. Blunk*  
 LARRY G. BLUNK  
 PROFESSIONAL SURVEYOR # 6320

MAR 17 1997  
 DATE

F 200 H 300

H-394

H-399

H-377

DESCRIPTION  
FOR  
BILLY WILLIAMS

Located in the City of Mansfield, County of Richland, State of Ohio and being SD 10 of Outlot 3 as recorded in Volume 2-3, Page 30 of the Richland County Plat Records and more particularly described as follows:

Beginning at an iron pin found in the Southwest Corner of Outlot 3 SD 10.

Thence N 04 degrees 20' 05" E along the west line of Outlot 3 SD 10 a distance of 180.00 feet to an iron pin set in the Northwest Corner of SD 10.

Thence S 88 degrees 00' 00" E along the north line of SD 10 a distance of 45.00 feet to an iron pin found in the Northeast Corner of SD 10.

Thence S 04 degrees 20' 05" W along the east line of SD 10 a distance of 180.00 feet to an iron pin found in the Southwest Corner of SD 10.

Thence N 88 degrees 00' 00" W along the south line of Outlot 3 SD 10 a distance of 45.00 feet to the place of beginning and containing 8093.2766 square feet but subject to all legal highways also all easements of record.

Basis of Bearings: Survey by D.E. Lutz, 4-26-96.

*Larry G. Blunk*  
Larry G. Blunk, P.S. 6320  
March 2, 1997

NEW SURVEY  
OF EXISTING PARCEL  
TAX MAP APPROVED  
3-10-97  
DATE

Initial

