

PLAT OF SURVEY FOR RILHARD ELLIOTT

H-018

LEGEND:

- ▲ - P.K. NAIL FOUND
- △ - P.K. NAIL SET
- - RAILROAD SPIKE FOUND
- - RAILROAD SPIKE SET
- - FENCE POST FOUND
- - IRON PIN FOUND
- - IRON PIN SET - CAPPED
- - BLUNK 6320 "

SECTION LOT # PT. 1201 VOL. 2 # 3, PG. 26
 TOWNSHIP MANFIELD CITY / VILLAGE
 RANGE TOWNSHIP
 QUARTER RILHLAND COUNTY, OHIO

EAST SECOND ST. 60' RW

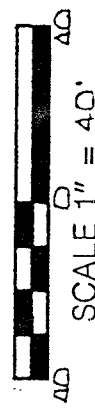
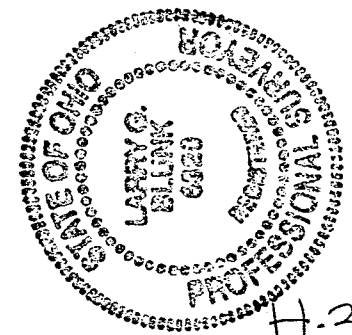
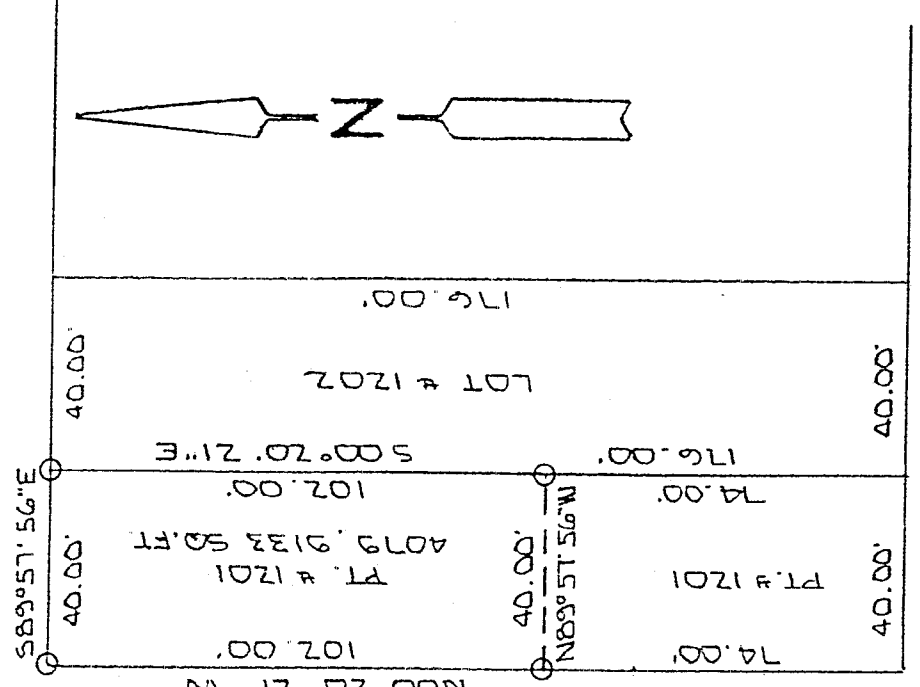

BASIS OF BEARINGS: BEARINGS SHOWN HEREON ARE TO AN ASSUMED AZIMUTH & ARE USED TO DENOTE ANGLES ONLY.
 I HEREBY CERTIFY THAT THE ABOVE PLAT AND THE FIELD SURVEY IT REPRESENTS ARE TRUE TO THE BEST OF MY KNOWLEDGE

NEW SURVEY OF EXISTING PARCEL TAX MAP APPROVED
 INITIAL EBL DATE 3-10-97

Larry G. Blunk
 LARRY G. BLUNK
 PROFESSIONAL SURVEYOR # 6320

MAR 14 7 1997
 DATE

H-398

H-348

H-398

DESCRIPTION
FOR
RICHARD ELLIOTT

Located in the City of Mansfield, County of Richland, State of Ohio and being a part of Lot Number 1201 as recorded in Volume 2-3, Page 26 of the Richland County Plat Records and more particularly described as follows:

Beginning at an iron pin set in the Northwest Corner of Lot Number 1201.

Thence S 89 degrees 57' 56" E along the north line of Lot Number 1201 a distance of 40.00 feet to an iron pin set in the Northeast Corner of Lot Number 1201.

Thence S 00 degrees 20' 21" E along the east line of Lot Number 1201 a distance of 102.00 feet to an iron pin set.

Thence N 89 degrees 57' 56" W a distance of 40.00 feet to an iron pin set on the west line of Lot Number 1201.

Thence N 00 degrees 20' 21" W along the west line of Lot Number 1201 a distance of 102.00 feet to the place of beginning and containing 4079.9133 square feet but subject to all legal highways also all easements of record.

Basis of Bearings: Bearings shown hereon are to an assumed azimuth and are used to denote angles only.

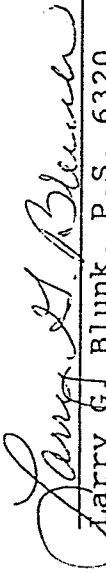
Larry G. Blunk, P.S. 6320
March 7, 1997

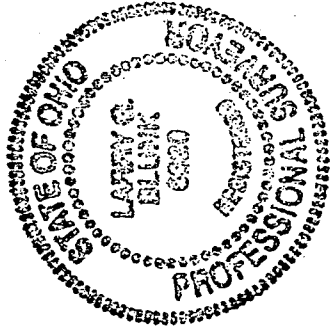

NEW SURVEY
OF EXISTING PARCEL
TAX MAP APPROVED
EAB INITIAL 3-10-97 DATE