

H-3917

11541

W. Sixth St. 60'

Bearing Basis: Assumed East-West Due West 41.0'

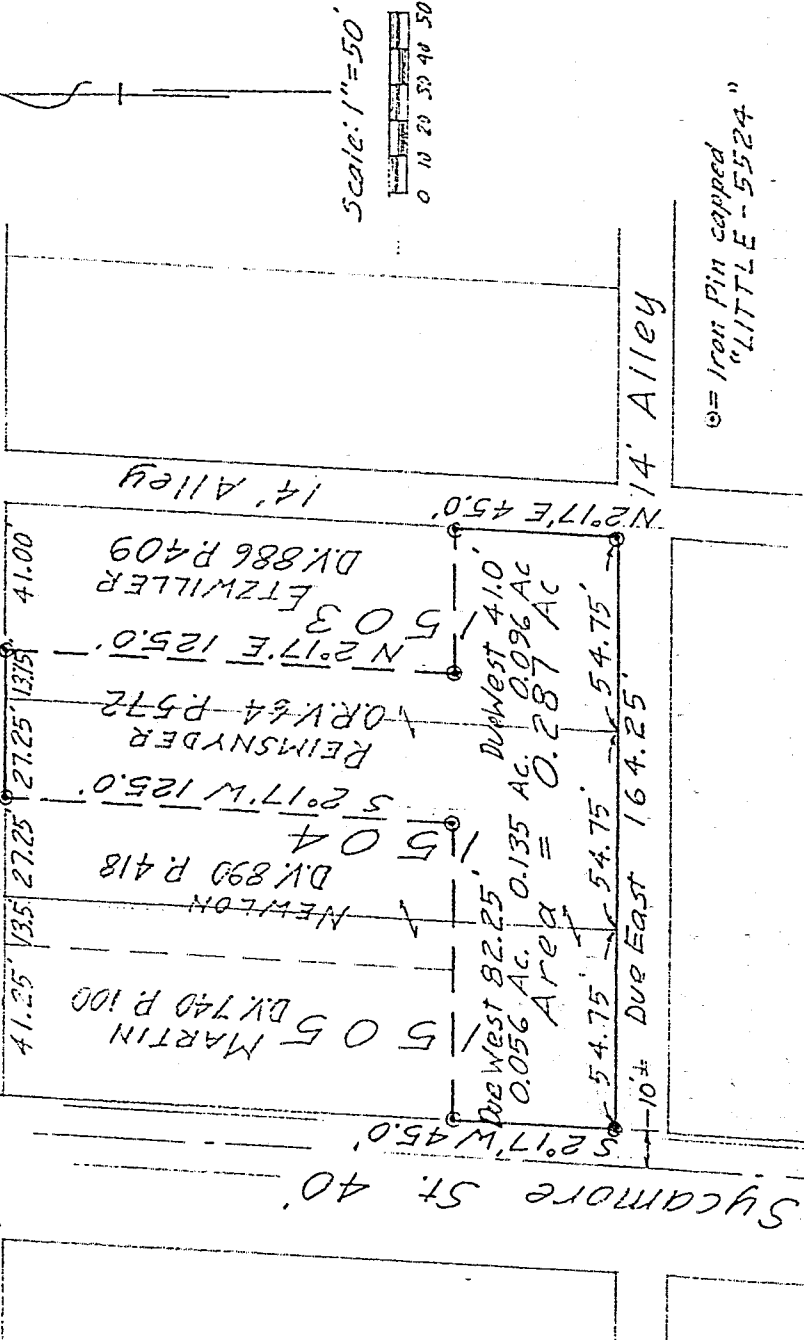

Scale: 1"=50'  
0 10 20 30 40 50

⊙ = Iron Pin capped  
"LITTLE-5524"

NEW SURVEY  
OF EXISTING PARCEL  
TAX MAP APPROVED  
INITIAL RL DATE 3-7-97

SURVEY FOR ROBERT REIMSNYDER  
PART OF LOTS 1503, 1504, and 1505  
OF THE CITY OF MANSFIELD

*Robert M. Little*

Robert M. Little  
Registered Surveyor # Ohio 5524  
March 18, 1991

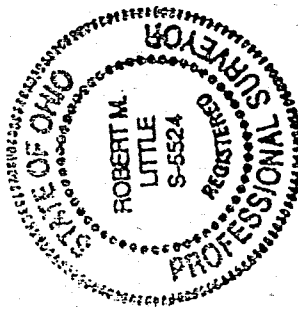

ROBERT M. LITTLE  
PROFESSIONAL SURVEYOR AND ENGINEER

1106 Yorkwood Rd., Mansfield, Ohio, 44707  
Phone 419 / 754-5054

DESCRIPTION OF SURVEY FOR REIMSNYDER

PART OF LOTS 1503, 1504, and 1505  
OF THE CITY OF MANSFIELD  
RICHLAND COUNTY, OHIO

Being part of Lots 1503, 1504, and 1505 of the City of Mansfield, County of Richland, State of Ohio and being more particularly described as follows:

Beginning at an iron pin, set and capped, marking the southwest corner of Lot 1505 in the east right-of-way line of Sycamore Street being approximately 10 feet east of the centerline of pavement;

Thence Due East with the south line of Lots 1505, 1504, and 1503, with the north line of a 14 foot alley a distance of 164.25 feet to an iron pin, set, marking the southeast corner of Lot 1503;

Thence North  $02^{\circ} 17'$  East with the east line of Lot 1503 being also the west line of 14 foot alley a distance of 45.00 feet to an iron pin, set and capped;

Thence Due West a distance of 41.00 feet to an iron pin, set and capped;

Thence North  $02^{\circ} 17'$  East a distance of 125.00 feet to an iron pin, set and capped, in the north line of Lot 1503 being also the south line of West Sixth Street;

Thence Due West with the south line of West Sixth Street a distance of 41.00 feet to an iron pin, set and capped, in the north line of Lot 1504;

Thence South  $02^{\circ} 17'$  West a distance of 125.00 feet to an iron pin, set and capped;

Thence Due West a distance of 82.25 feet to an iron pin, set and capped, in the west line of Lot 1505;

Thence South  $02^{\circ} 17'$  West a distance of 45.00 feet to the point of beginning;

H-397

H-397

Containing 0.287 acres of land, more or less, but subject to all easements of record.

Bearing basis: The south line of Sixth Street, called East-West.



Robert M. Little  
Registered Surveyor # Ohio 5524  
March 18, 1991

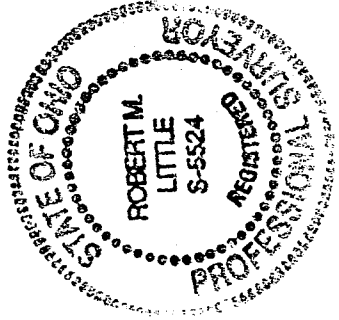

NEW SURVEY  
OF EXISTING PARCEL  
TAX MAP APPROVED

*RM* INITIAL      3-11-91 DATE