

Public, B, 11-10

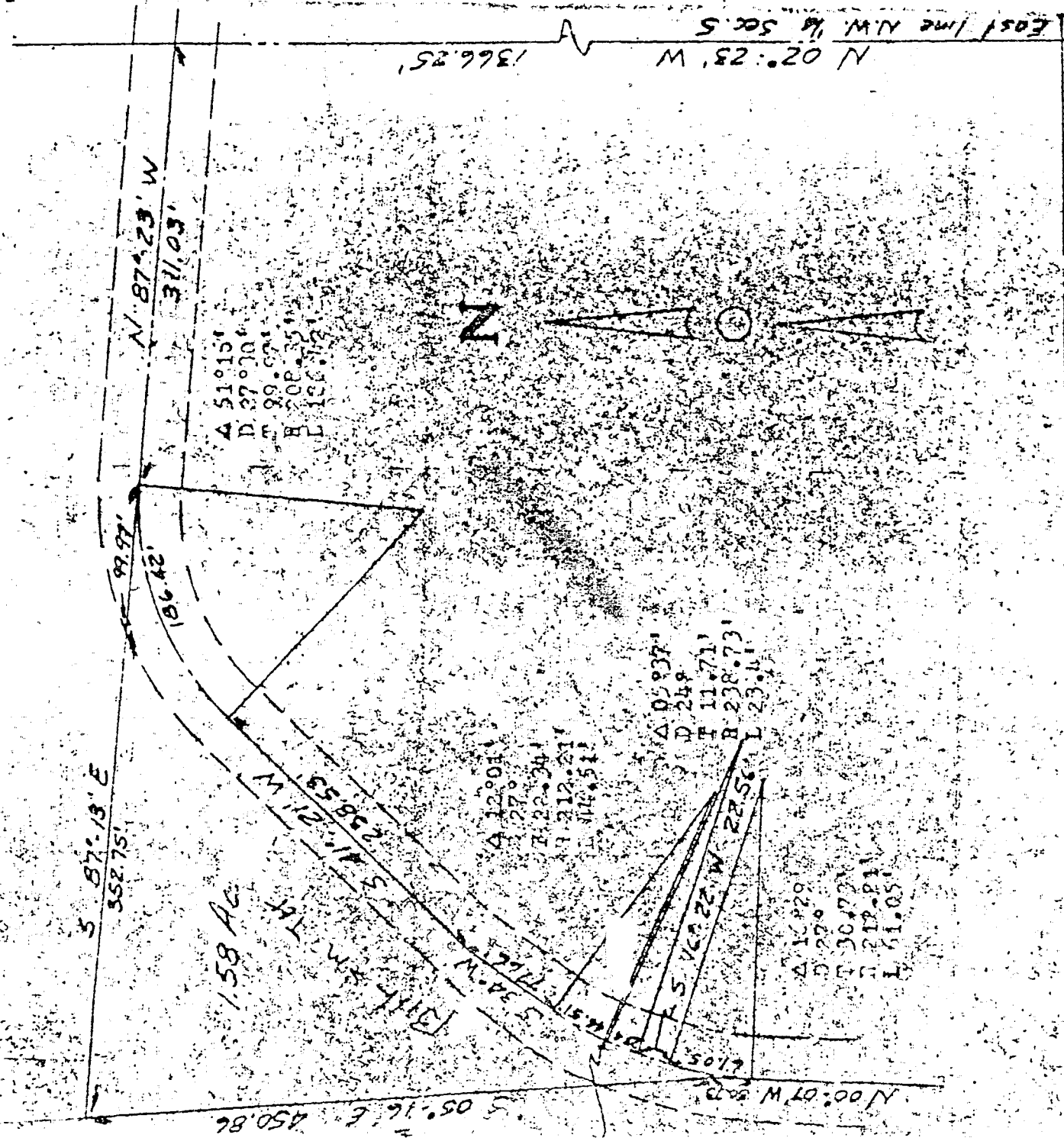

South line N.W. 1/4 Sec. 5

PLAT OF SURVEY
 Pt. N.W. 1/4 Sec. 5
 Twp. 21 S. Range 17
 Northampton Twp.
 Richland County

[Signature]
 Surveyor
 10 N. 11th St.
 Columbus, Ga.

H-396