

H-384

11-22-11

PLAT OF SURVEY FOR ROBERT SWANK

SECTION 29 LOT # -
 TOWNSHIP 21 CITY / VILLAGE -
 RANGE 17 WORTHINGTON TOWNSHIP
 QUARTER SW TRILHLAND COUNTY, OHIO

LEGEND:

- ▲ - P.K. NAIL FOUND
- △ - P.K. NAIL SET
- - RAILROAD SPIKE FOUND
- - RAILROAD SPIKE SET
- - FENCE POST FOUND
- - IRON PIN FOUND
- - IRON PIN SET - CAPPEL BLUNK 6320 "

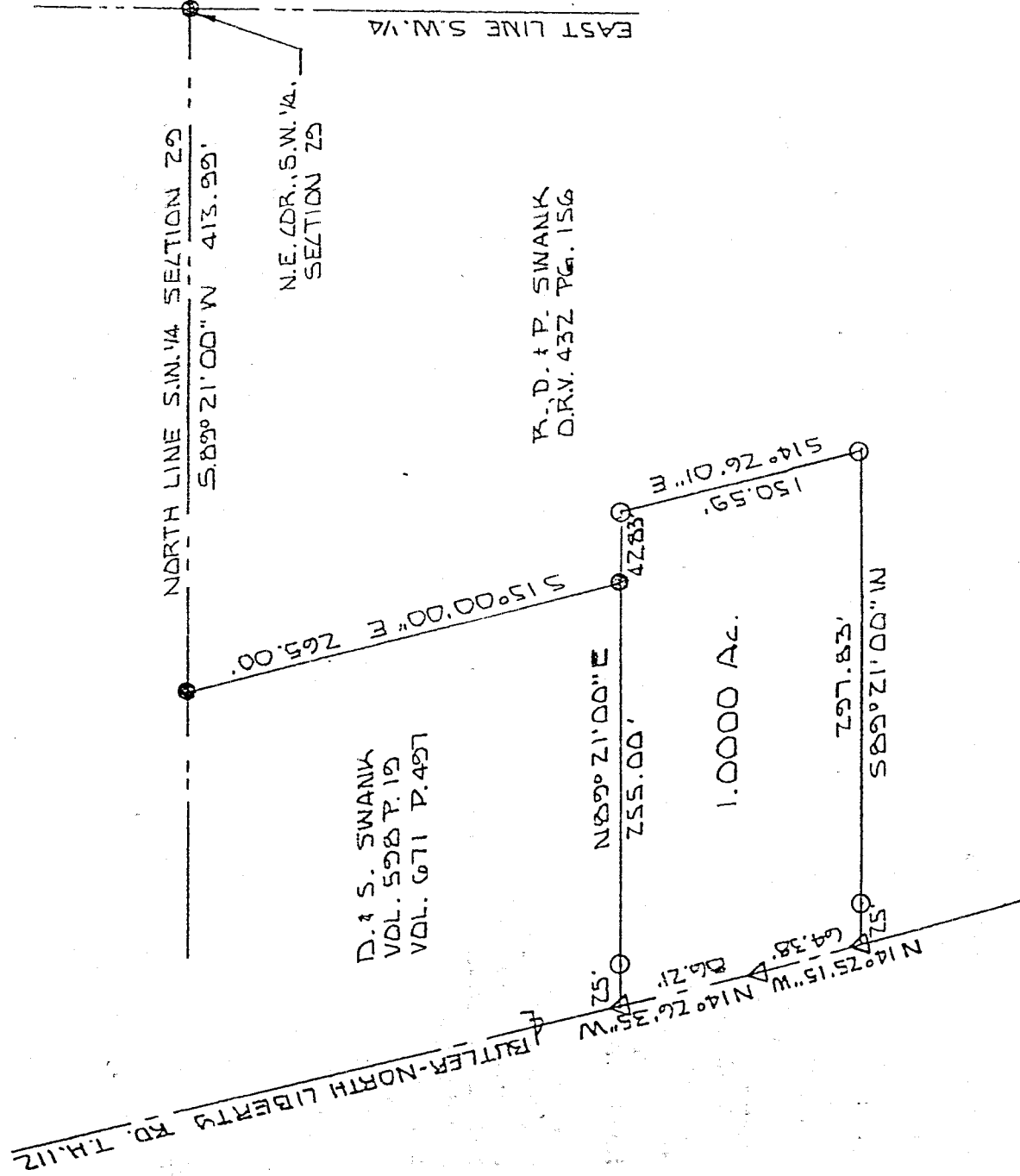

NEW SPLIT
 TAX MAP APPROVED
 [Signature]
 DATE 2-20-09

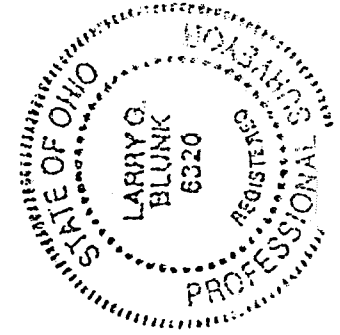
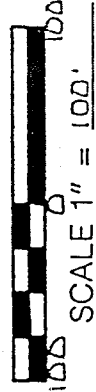

BASIS OF BEARINGS: SURVEY BY ROGER L. STEVENS 4-13-90

I HEREBY CERTIFY THAT THE ABOVE PLAT AND THE FIELD SURVEY IT REPRESENTS ARE TRUE TO THE BEST OF MY KNOWLEDGE

[Signature]
 LARRY G. BLUNK
 PROFESSIONAL SURVEYOR # 6320

DATE FEB 23 1999

H 384

DESCRIPTION
FOR
ROBERT SWANK

Located in the Township of Worthington, County of Richland, State of Ohio and being a part of the Southwest Quarter of Section 29, Township 21, Range 17 and more particularly described as follows:

Beginning at an iron pin found in the Northeast Corner of the Southwest Quarter of Section 29.

Thence S 89 degrees 21' 00" W along the north line of the Southwest Quarter of Section 29 a distance of 413.99 feet to an iron pin found.

Thence S 15 degrees 00' 00" E a distance of 265.00 feet to an iron pin found and the True Place of Beginning.

Thence N 89 degrees 21' 00" E a distance of 42.83 feet to an iron pin set.

Thence S 14 degrees 26' 01" E a distance of 150.59 feet to an iron pin set.

Thence S 89 degrees 21' 00" W passing thru an iron pin set at 272.83 feet a total distance of 297.83 feet to a pk nail set in the centerline of Butler North Liberty Rd. T.H. 112.

Thence N 14 degrees 25' 15" W along the centerline of Butler North Liberty Rd. T.H. 112 a distance of 64.38 feet to a pk nail set.

Thence N 14 degrees 26' 35" W along the centerline of Butler North Liberty Rd. T.H. 112 a distance of 86.21 feet to a pk nail set.

Thence N 89 degrees 21' 00" E passing thru an iron pin set at 25.00 feet a total distance of 255.00 feet to the True Place of Beginning and containing 1.0000 acre more or less but subject to all legal highways also all easements of record.

Basis of Bearings: Survey by R.L. Stevens. 4-13-90.

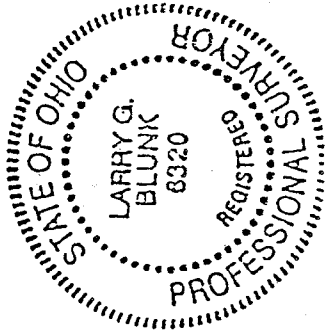

Larry G. Blunk
Larry G. Blunk, P.S. 6320
February 23, 1997

NEW SPLIT
TAX MAP APPROVED
DATE 02/23/97
INITIAL