

H-381

# PLAT OF SURVEY FOR DARRIN REMALES

11 251

SECTION 10 LOT # -  
 TOWNSHIP 13 CITY / VILLAGE -  
 RANGE 18 TOWNSHIP JEFFERSON  
 QUARTER NE COUNTY, OHIO WILKINSON

### LEGEND:

- ▲ - P.K. NAIL FOUND
  - △ - P.K. NAIL SET
  - - RAILROAD SPIKE FOUND
  - - RAILROAD SPIKE SET
  - - FENCE POST FOUND
  - - IRON PIN FOUND
  - - IRON PIN SET - CAPPED
- BLUNK 6320 "

H-381

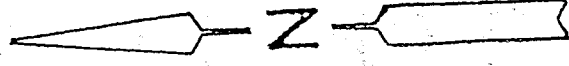
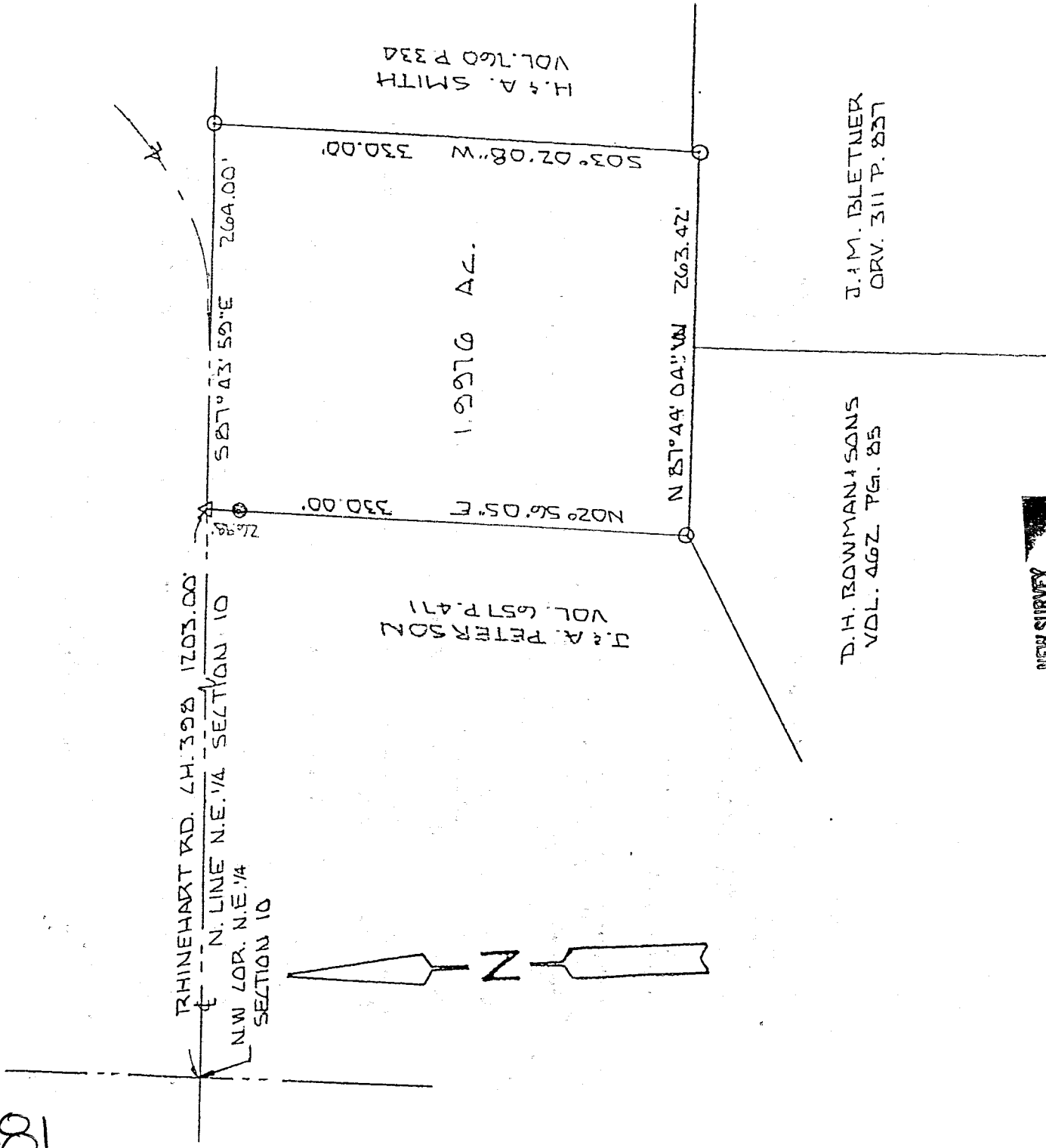

NEW SURVEY  
 EXISTING PARCEL  
 MAP APPROVED  
 DATE 2/20/09  
 [Signature]

D.H. BOWMAN & SONS  
 VOL. 462 PG. 85

J.M. BLETNER  
 ORV. 311 P. 837

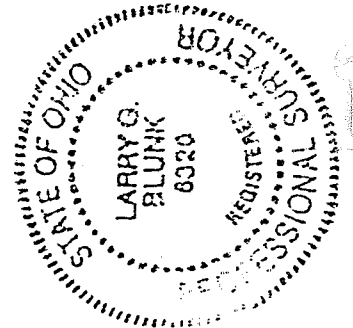

SCALE 1" = 100'

BASIS OF BEARINGS: BEARINGS SHOWN HEREON ARE TO AN ASSUMED AZIMUTH & ARE USED TO DENOTE ANGLES ONLY.  
 I HEREBY CERTIFY THAT THE ABOVE PLAT AND THE FIELD SURVEY IT REPRESENTS ARE TRUE TO THE BEST OF MY KNOWLEDGE

[Signature]  
 LARRY G. BLUNK  
 PROFESSIONAL SURVEYOR # 6320

FEB. 22, 1997

DESCRIPTION  
FOR  
DARRIN REMALEY

Located in the Township of Jefferson, County of Richland, State of Ohio and being a part of the Northeast Quarter of Section 10, Township 19, Range 18 and more particularly described as follows:

Beginning at the Northwest Corner of the Northeast Quarter of Section 10.

Thence S 87 degrees 43' 59" E along the north line of the Northeast Quarter of Section 10, said line also being the centerline of Rhinehart Rd. C.H. 398, a distance of 1203.00 feet to a pk nail set and the True Place of Beginning.

Thence continuing S 87 degrees 43' 59" E along the north line of the Northeast Quarter of Section 10 a distance of 264.00 feet to an iron pin set.

Thence S 03 degrees 02' 08" W a distance of 330.00 feet to an iron pin set.

Thence N 87 degrees 44' 04" W a distance of 263.42 feet to an iron pin set.

Thence N 02 degrees 56' 05" E passing thru an iron pin found at 303.20 feet a total distance of 330.00 feet to the True Place of Beginning and containing 1.9976 acres more or less but subject to all legal highways also all easements of record.

Basis of Bearings: Bearings shown hereon are to an assumed azimuth and are used to denote angles only.

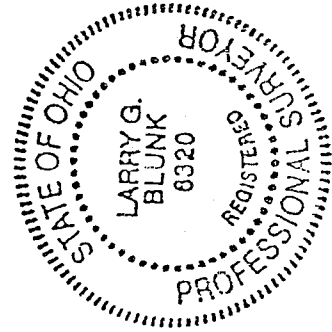

*Larry G. Blunk*  
Larry G. Blunk, P.S. 6320  
February 22, 1997

