

H-376

- LEGEND**
- R.R. SPIKE FOUND
 - P.K. SPIKE SET
 - 5/8" ∅ REINFORCING RODS WITH I. D. CAPS MARKED "SEILER #6869" SET

R L HALL
 D.R.V. 417, PG. 319
 202562 AC.

L.K. & BA ING
 D.R.V. 176 PG. 711
 284 AC

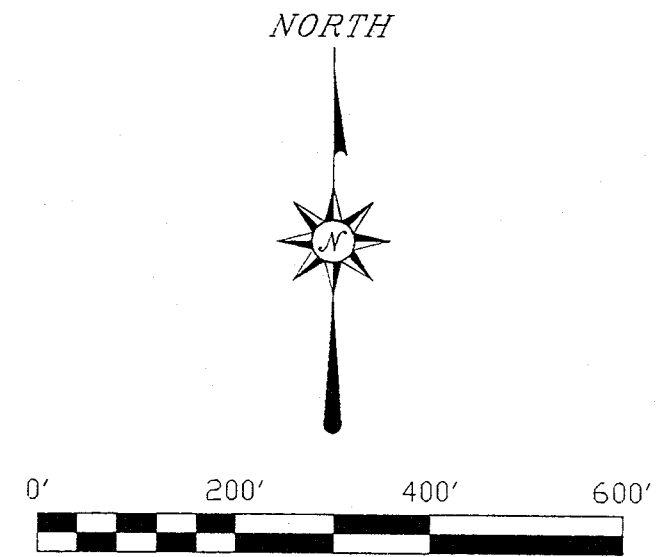
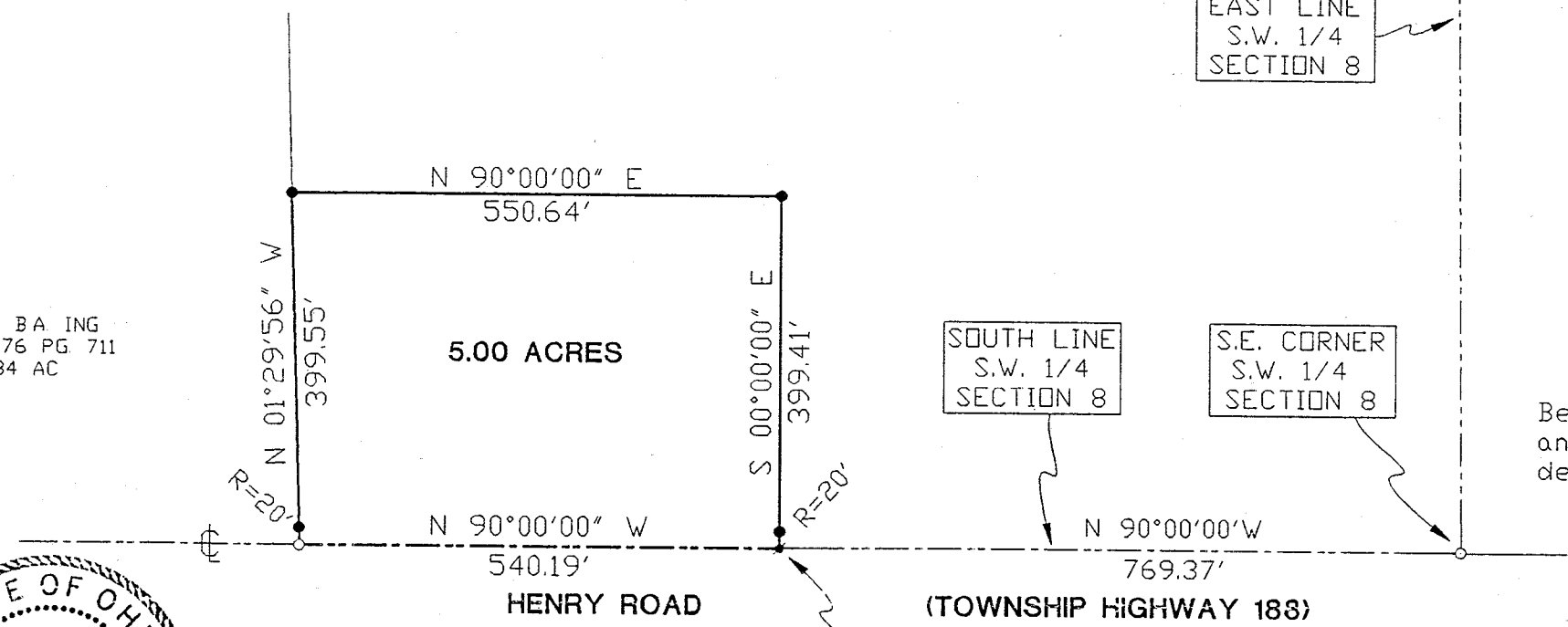

Bearings are based on D.R.V. 417, Page 319 and are intended to be used for angular determination only.

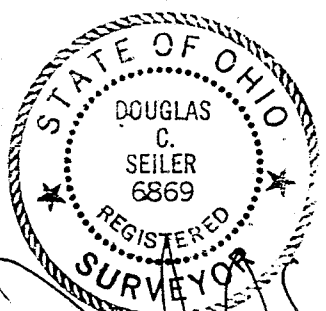

Douglas C. Seiler 2/13/97

SURVEYED BY: DOUGLAS C. SEILER
 PROFESSIONAL SURVEYOR #6869
 52-1/2 NORTH MAIN STREET
 MANSFIELD, OHIO 44902
 (419) 525-3644

THE PLACE OF BEGINNING

NEW SPLIT
 TAX MAP APPROVED
 EAN 2-13-97
 INITIAL DATE

SURVEY PLAT FOR BRANDON HALL	
PT. S.W. 1/4 SECTION 8, T-23, R-19 PLYMOUTH TOWNSHIP RICHLAND COUNTY, OHIO	
DATE: FEB. 7, 1997	SCALE: 1"=200'
DRWG. No: C972802	DRWN. BY: JAA

H-376

H-376

H-376

Douglas C. Seiler
 Professional Land Surveyor
 52½ North Main • Mansfield, Ohio 44902
 (419) 525-3644

H-376

SURVEY DESCRIPTION

PART SOUTHWEST QUARTER SECTION 8
 PLYMOUTH TOWNSHIP
 RICHLAND COUNTY, OHIO

Situated in the Township of Plymouth, County of Richland, State of Ohio and being part of the Southwest Quarter Section 8, Township 23 North, Range 19 West, more particularly described as follows:

Commencing at a railroad spike found and accepted as marking the southeast corner of said quarter; Thence, North 90 degrees 00 minutes 00 seconds West with the south line of said quarter, the same being the centerline of Henry Road (Township Highway 188) a distance of 769.37 feet to a PK spike set, the place of beginning;

Thence, continuing North 90 degrees 00 minutes 00 seconds West with said south line and said centerline a distance of 540.19 feet to a railroad-spike found and accepted as marking the southeast corner of a parcel currend currently owned by L.K. & B.A. Ing (deed reference: O.R.V. 176, Page 711);

Thence, North 01 degrees 29 minutes 56 seconds West with the east line of said Ing parcel, passing through an iron pin set for reference at 20.00 feet, a total distance of 399.55 feet to an iron pin set;

Thence, North 90 degrees 00 minutes 00 seconds East a distance of 550.64 feet to an iron pin set;

Thence, South 00 degrees 00 minutes 00 seconds East passing through an iron pin set for reference at 379.41 feet, a total distance of 399.41 feet to the place of beginning, containing 5.00 acres, according to survey by Douglas C. Seiler, Professional Surveyor #6869 on January 7, 1997, but subject to the right of way of Henry Road.

Iron pins set are 5/8" rods with caps stamped "SEILER 6869".

Bearings are based on O.R.V. 417, Page 319 and are intended to be used for angular determination only.

NEW SPLIT
 TAX MAP APPROVED
 DAN 2-13-97
 INITIAL DATE



Douglas C. Seiler
 Douglas C. Seiler
 Professional Surveyor #6869