

H-312

H-5

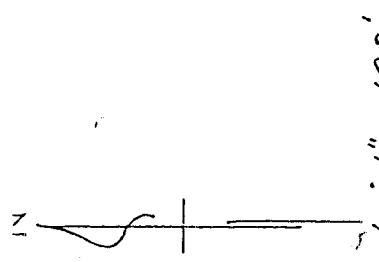

Scale: 1" = 100'

- ⊙ = Iron Pin, set & capped
"LITTLE - 5524"
- = Iron Pin, found

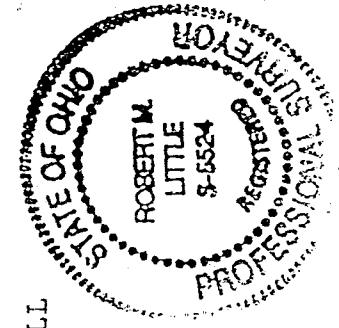
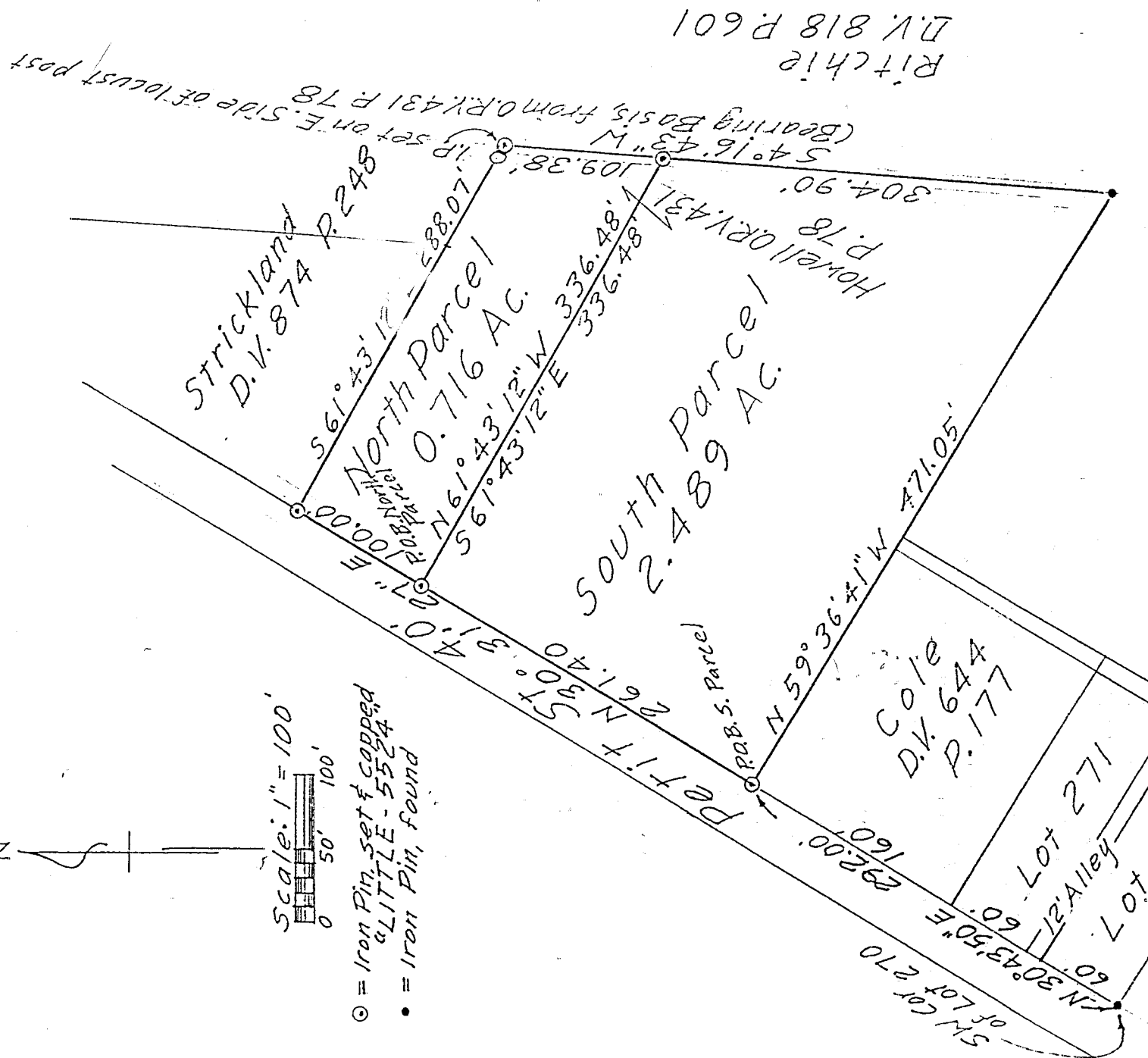

DRAWING OF SURVEY FOR HOWELL

PART OF OUTLOT # 1
VILLAGE OF SHILOH
RICHLAND COUNTY OHIO

APPROVED FEB 18, 97

Janna C. ...
JANINE / NSP
SHILOH OH

Robert M. Little
Robert M. Little
Registered Surveyor # Ohio 5524
January 3, 1997

H-372

H-312

H-372

ROBERT M. LITTLE
PROFESSIONAL SURVEYOR AND ENGINEER

67 Redwood Rd., Mansfield, Ohio, 44907
Phone 419 / 754-3056

DESCRIPTION OF SURVEY FOR HOWELL

SOUTH PARCEL

PART OF OUTLOT # 1
VILLAGE OF SHILOH
RICHLAND COUNTY, OHIO

Being a part of Outlot # 1 of the Village of Shiloh, County of Richland, State of Ohio, and being more particularly described as follows:

Starting at an iron pin, set and capped, marking the southwest corner of Lot # 270 of the Village of Shiloh, being also the northwest corner of Lot # 269;

Thence North 30° 43' 50" East a distance of 292.00 feet to an iron pin, set and capped, being the TRUE POINT OF BEGINNING of lands herein described, marking the southwest corner of lands conveyed to Howell in Official Record Volume 431 Page 78, said course being with the east line of Petit Street;

Thence North 30° 31' 27" East a distance of 261.40 feet to an iron pin, set and capped, said course being with the east line of said street;

Thence South 61° 43' 12" East a distance of 336.48 feet to an iron pin, set and capped, in the east line of said Howell lands;

Thence South 04° 16' 43" West a distance of 304.90 feet to an iron pin, found, marking the southeast corner of said Howell lands;

Thence North 59° 36' 41" West a distance of 471.05 feet to the point of beginning;

Containing 2.400 acres of land, more or less, but subject to all easements of record.

Bearing basis: The east line of lands conveyed in Deed Volume 431 Page 78, called South 04° 16' 43" West.

Robert M. Little

Robert M. Little
Registered Surveyor # Ohio 5524
January 1997

APPROVED FEB 18, 1997

James Chastain

James Chastain
INSURANCE

SHILOH OH

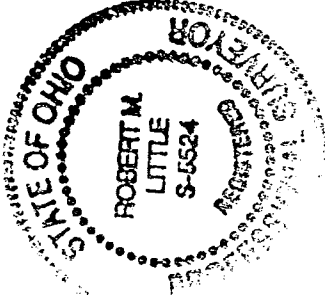

NEW SPLOT
TAX MAP APPROVED
DATE 2-20-97
INITIAL

ROBERT M. LITTLE
PROFESSIONAL SURVEYOR AND ENGINEER
67 REDWOOD RD., MANSFIELD, OHIO, 44707
Phone 419 / 756-5056

DESCRIPTION OF SURVEY FOR HOWELL

NORTH PARCEL

PART OF OUTLOT # 1
VILLAGE OF SHILOH
RICHLAND COUNTY, OHIO

Being a part of Outlot # 1 of the Village of Shiloh, County of Richland, State of Ohio, and being more particularly described as follows:

Starting at an iron pin, set and capped, marking the southwest corner of Lot # 270 of the Village of Shiloh, being also the northwest corner of Lot # 269;

Thence North $30^{\circ} 43' 50''$ East a distance of 292.00 feet to an iron pin, set and capped, marking the southwest corner of lands conveyed to Howell in Official Record Volume 431 Page 78, said course being with the east line of Petit Street;

Thence North $30^{\circ} 31' 27''$ East a distance of 261.40 feet to an iron pin, set and capped, being the TRUE POINT OF BEGINNING of lands herein described, said course being with the west line of said Howell lands and the east line of said street;

Thence continuing North $30^{\circ} 31' 27''$ East a distance of 100.00 feet to an iron pin, set and capped, marking the northwest corner of said Howell lands, said course being with the east line of said street;

Thence South $61^{\circ} 43' 12''$ East a distance of 288.07 feet to an iron pin, set and capped, on the east side of a locust post, marking the northeast corner of said Howell lands;

Thence South $04^{\circ} 16' 43''$ West a distance of 109.38 feet to an iron pin, set and capped, said course being with the east line of said Howell lands;

Thence North $61^{\circ} 43' 12''$ West a distance of 336.48 feet to the point of beginning;

H-372

H-372

Containing 0.716 acres of land, more or less, but subject to all easements of record.

Bearing basis: The east line of lands conveyed in Deed Volume 431 Page 78, called South 04° 16' 43" West.



Robert M. Little
Registered Surveyor # Ohio 5524
January 3, 1997

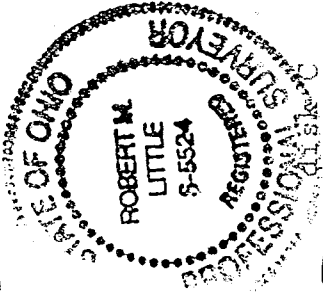

APPROVED - FEB 18, 1997

James Chubb

zoning / us

SAILOH, OH

NEW SURVEY
OF EXISTING PARCEL
TAX MAP APPROVED
EALZ INITIAL 2-20-97 DATE