

H-371  
H-371

Post-it Fax Note	7671
Date	1
From	ROGER STEVENS
Co.	
Phone #	
Fax #	774-6309

SURVEY FOR  
FRANK WINTERS  
& LARRY D. HINTON

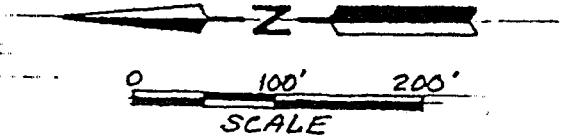

HARPCREST HEIGHTS SUB-DIVISION  
V-15 P-15

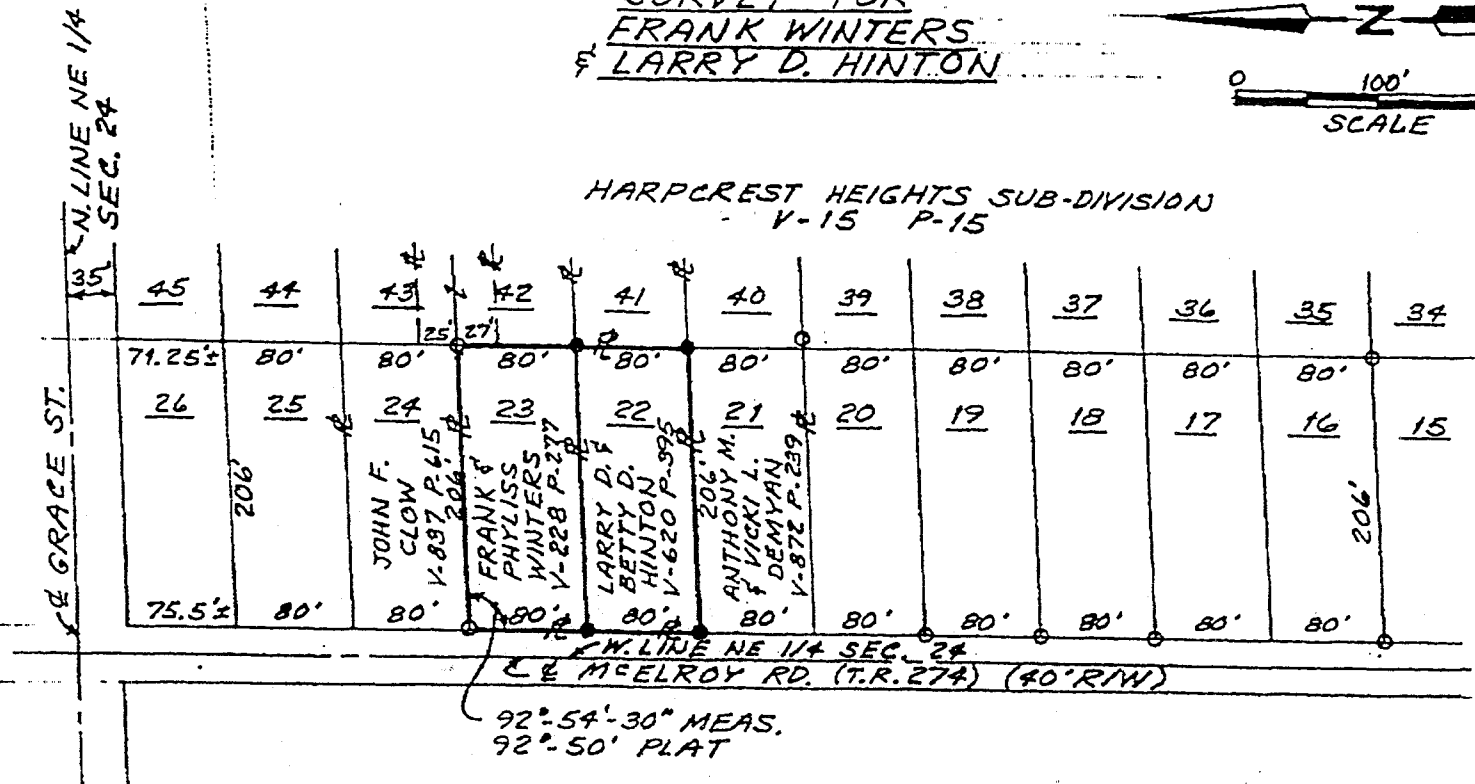

- IRON PIN FOUND
- IRON PIN SET - 5/8" DIA. REINFORCING ROD WITH PLASTIC CAP STAMPED "S.J.L. INC."

BEING ALL OF LOTS 22 & 23 OF HARPCREST HEIGHTS SUBD. AND BEING PART OF THE NE 1/4 OF SEC. 24, T-21, R-18, MADISON TWP., RICHLAND CO., STATE OF OHIO.

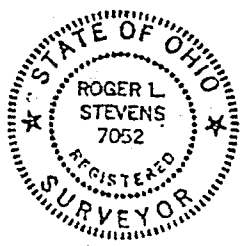

*Roger L. Stevens*  
ROGER L. STEVENS  
REG. SURVEYOR #7052  
SM 650 DATE 7-5-89

SHAFER, JOHNSTON, LICHTENWALTER & ASSOCIATES, INC.  
CONSULTING ENGINEERS - SURVEYORS  
MANSFIELD OHIO WOODSTER

H-371

H-371

DESCRIPTION - 0.166 ACRE TRACT

Being located in The City of Shelby, Richland County, State of Ohio and being part of Outlot No. 1 of the City of Shelby as recorded in Plat Book 7 Page 10 and being that land recorded in Official Records Volume 485 Page 586 in the Richland County Recorder's Office and being more particularly described as follows;

Beginning at a 3/4 inch iron pipe found on the south line of Wilson Avenue (50 foot wide) at the northeast corner of OutLot 1;

thence from the place of beginning South 03 degrees 01 minutes 20 seconds West along the east line of OutLot 1, the west line of Lot 1118, a distance of 172.00 feet to a 1/2 inch iron pin set;

thence North 87 degrees 00 minutes 00 seconds West along the south line of OutLot 1, the north line of Lot 1782, a distance of 42.00 feet to a 1/2 inch iron pin set;

thence North 03 degrees 01 minutes 20 seconds East across OutLot 1 a distance of 172.00 feet to a pk nail set;

thence South 87 degrees 00 minutes 00 seconds East along the south line of Wilson Avenue, the north line of OutLot No. 1, a distance of 42.00 feet the place of beginning - containing 0.166 acres, more or less.

Subject to all legal right-of-way of previous record.

The above description was prepared from a survey made by me, Samuel W. Vance, Registered Surveyor No. 6553 in February, 1997. Bearing basis assumed. All pins set are 1/2 inch by 30 inch iron pins with plastic caps stamped Vance 6553.

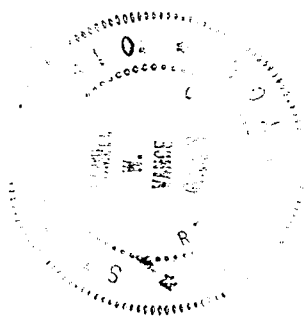

NEW SURVEY  
EXISTING PARCEL  
MAP APPROVED  
DATE

*[Signature]* 2/24/97

H-370

H-371