

H-364

PLAT OF SURVEY FOR LOT NO. 31, WINDSOR ESTATES NO. 3
PART OF THE SOUTHWEST QTR., OF SECTION 5, TWP. 22, RANGE 17, MIFFLIN TOWNSHIP
RICHLAND COUNTY OHIO

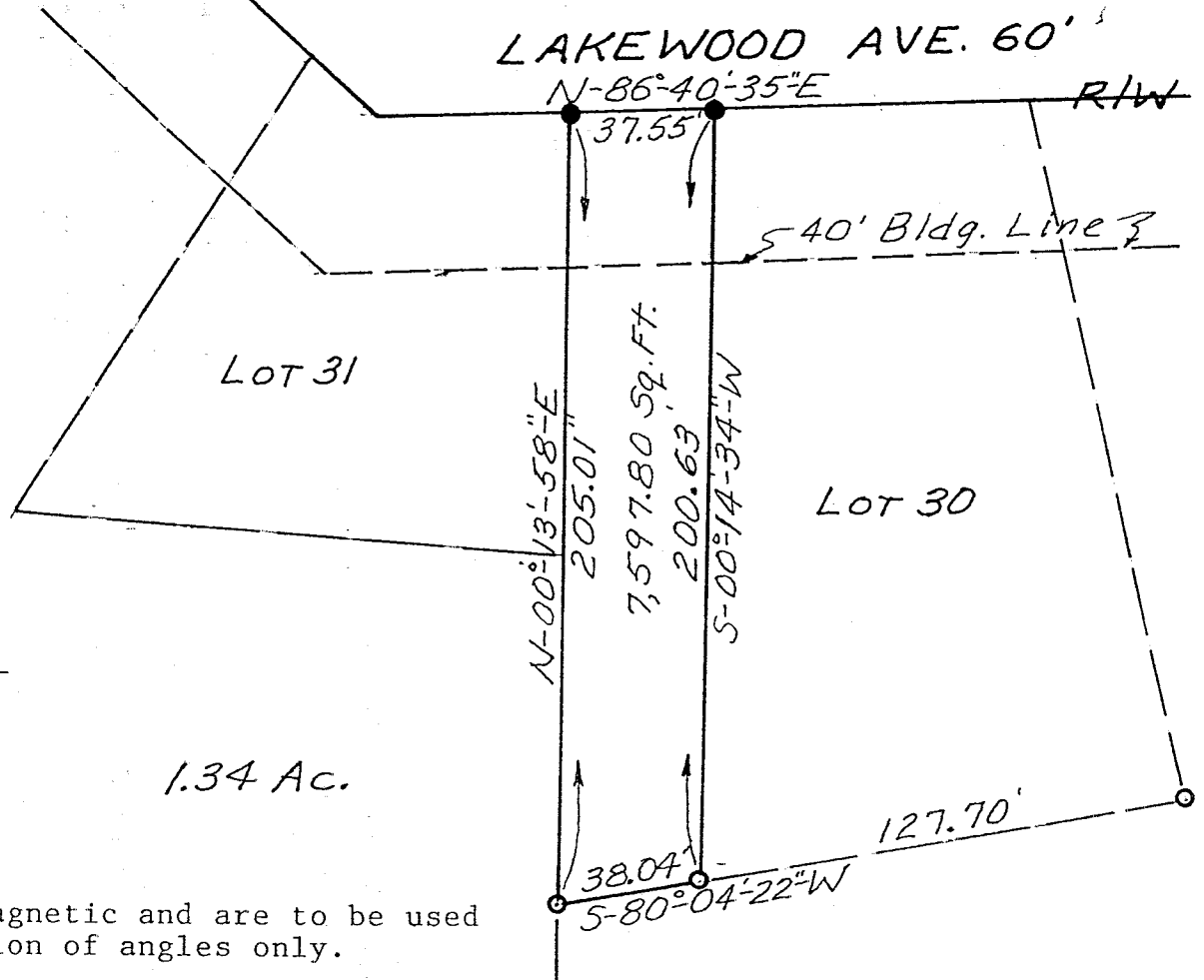

- LEGEND**
- IRON PIN SET
 - IRON PIN FOUND

NOTE:
All bearings are magnetic and are to be used for the determination of angles only.

Scale: 1" = 50'

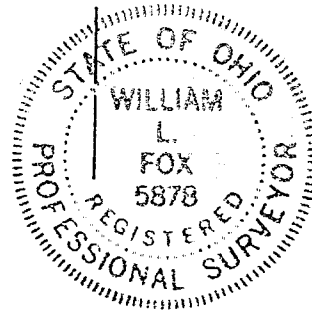

William L. Fox
William L. Fox, P.S.
Registered Surveyor #5878

Job No. 108762 Jan. 2, 1988

H-364

H-364

H-364

Description
For

Gary Hower

Situated in the Township of Mifflin, County of Richland and State of Ohio: also known as being a part of the Southwest Quarter of Section 5, Township 22, Range 17, and part of Lot number 31 in Windsor Estates Number 3, bounded and described as follows:

Beginning at an iron pin found on the Southeast corner of Lot number 31;

Thence South 80 degrees 04' 22" West, 38.04 feet to an iron pin found on the East line of a 1.34 acre parcel;

Thence North 00 degrees 13' 58" East, 205.01 feet to an iron pin set on the Southern Boundary of Lakewood Avenue;

Thence North 86 degrees 40' 35" East, along the Southern Boundary of Lakewood Avenue, 37.55 feet to an iron pin set on the Northeast corner of Lot number 31;

Thence South 00 degrees 14' 34" West, along the East line of Lot number 31, 200.63 feet to the true place of beginning, containing 7,597.80 Square Feet.

SURVEYORS CERTIFICATION

I hereby certify that this description was prepared from the notes of a survey made by William L. Fox, Registered Surveyor number 5878. All bearings are magnetic and all distances are in feet and decimals thereof.

William L. Fox
William L. Fox
Registered Surveyor Number 5878

H-364