

H-362

H-362

Description  
For  
Kenneth H. Funk  
May 9, 1990

Situated in the Township of Weller, County of Richland and State of Ohio, known as being a part of the Northwest Quarter, Section 19, Township 24, Range 17, in said Weller Township, bounded and described as follows:

Commencing at a 3/4 inch iron pin found at the Southeast corner of the Northwest Quarter and the center of Township highway 89 (Charles Road);

Thence North 86 degrees 28' 00" West, along Charles Road a distance of 66.40 feet to a railroad spike set and the TRUE PLACE OF BEGINNING;

Thence continuing along Charles Road North 86 degrees 28' 00" West, a distance of 200.00 feet to a railroad spike set;

Thence North 04 degrees 35' 15" East, passing thru a 1/2 inch rebar set with cap marked (W. Fox 5878) 25.00 feet from the center of Charles Road a total distance of 326.80 feet to a 1/2 inch rebar set with cap;

Thence South 86 degrees 28' 00" East, a distance of 200.00 feet to a 1/2 inch rebar set with cap;

Thence South 04 degrees 35' 15" West, passing thru a 1/2 inch rebar set with cap, 25.00 feet from the center of Charles Road, a total distance of 326.80 feet to the TRUE PLACE OF BEGINNING, containing 1.5002 acres of land but subject to all legal highways and easements of record.

SURVEYORS CERTIFICATION:

I hereby certify that this description was prepared from the notes of a survey made by William L. Fox, Registered Surveyor Number 5878. All bearings are magnetic and all distances are in feet and decimals thereof.

*William L. Fox*

William L. Fox  
Registered Surveyor No. 5878

H-60

PLAT OF SURVEY FOR KENNETH H. FUNK  
PART OF THE NORTHWEST QUARTER SECTION 19, TWP. 24, RANGE 17,  
WELLER TOWNSHIP, RICHLAND COUNTY, OHIO

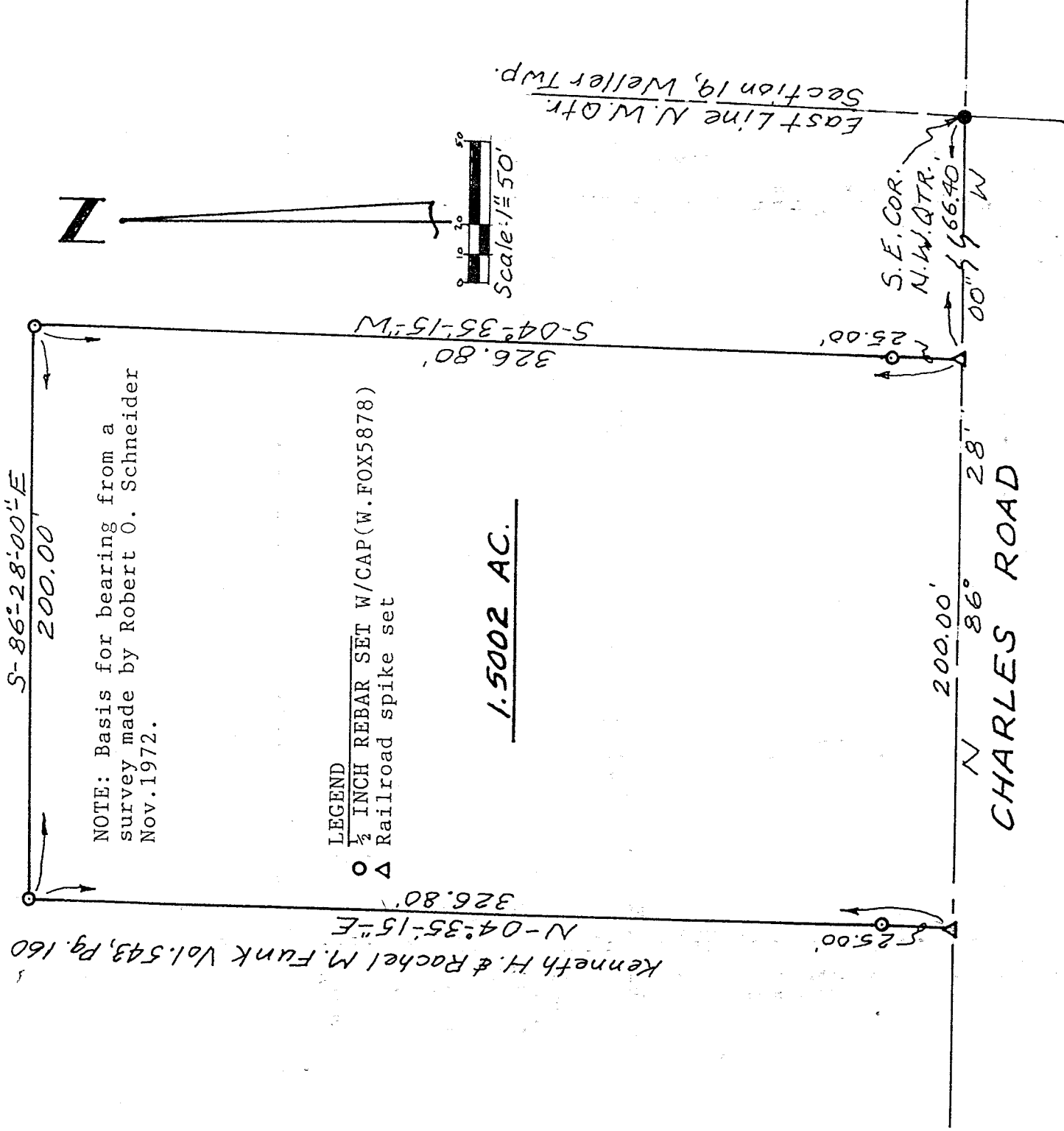

*William L. Fox*  
 William L. Fox, P.S.  
 Registered Surveyor #5878

Job No. 59038 May 9, 1990

H-362