

09E-H

4-360

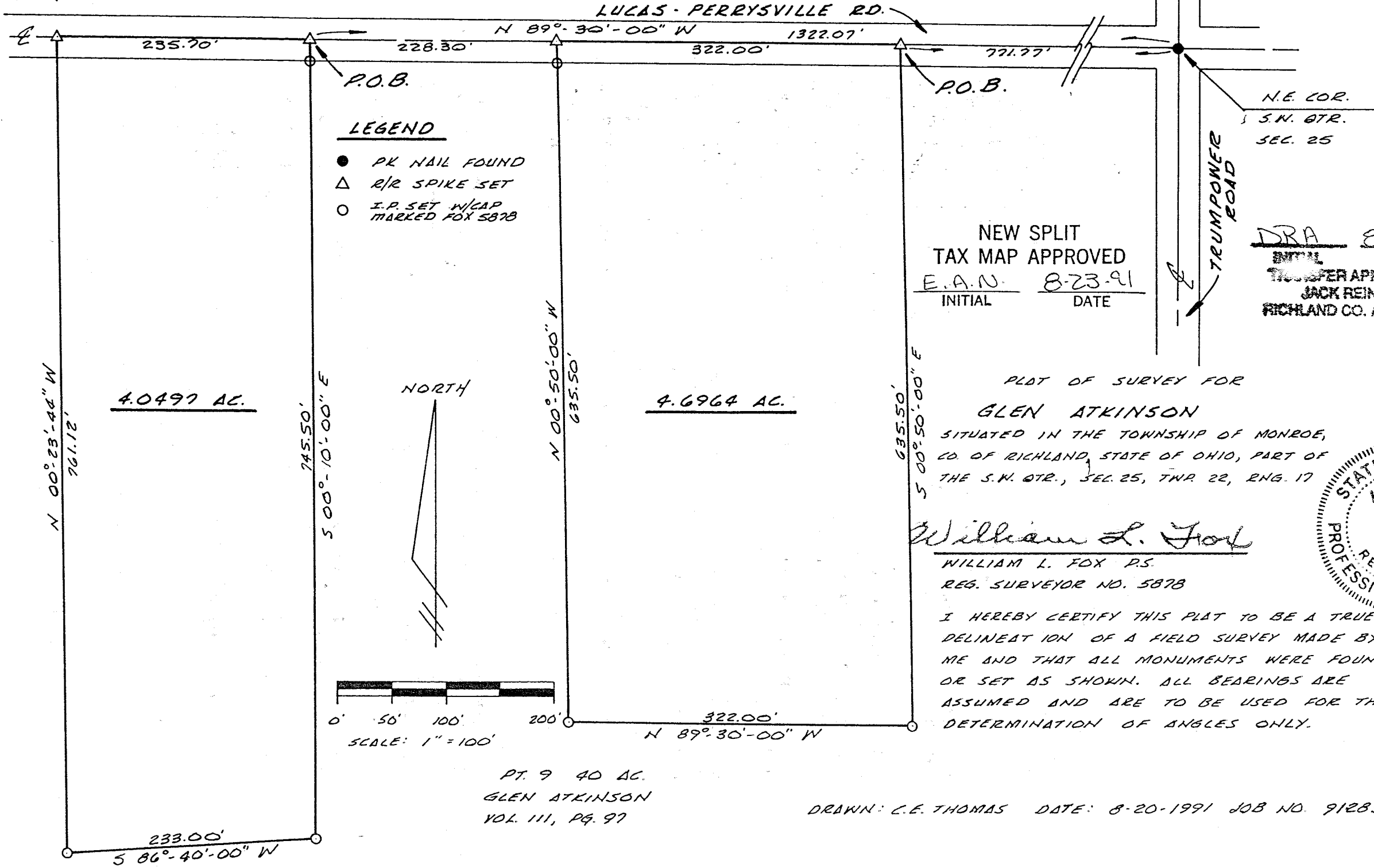

NEW SPLIT
 TAX MAP APPROVED
 E.A.N. 8-23-91
 INITIAL DATE

N.E. COR.
 S.W. QTR.
 SEC. 25

DRA 8-23-91
 INITIAL DATE
 TRANSFER APPROVED
 JACK REINER
 RICHLAND CO. AUDITOR

PLAT OF SURVEY FOR
GLEN ATKINSON
 SITUATED IN THE TOWNSHIP OF MONROE,
 CO. OF RICHLAND, STATE OF OHIO, PART OF
 THE S.W. QTR., SEC. 25, TWP. 22, RNG. 17

William L. Fox
 WILLIAM L. FOX P.S.
 REG. SURVEYOR NO. 5878

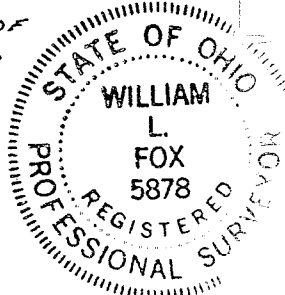

I HEREBY CERTIFY THIS PLAT TO BE A TRUE
 DELINEATION OF A FIELD SURVEY MADE BY
 ME AND THAT ALL MONUMENTS WERE FOUND
 OR SET AS SHOWN. ALL BEARINGS ARE
 ASSUMED AND ARE TO BE USED FOR THE
 DETERMINATION OF ANGLES ONLY.

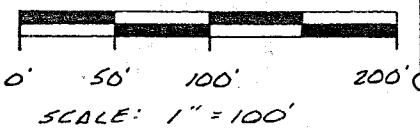

PT. 9 40 AC.
 GLEN ATKINSON
 VOL. III, PG. 97

DRAWN: C.E. THOMAS DATE: 8-20-1991 JOB NO. 91283